

Sources: Land Use Land Cover & Hillshade provided by VCGI (2002); Statewide datasets provided by VCGI: Roads by VTrans (2013); NRCS Soils by NRCS (2008); Streams & Waterbodies by VHD (2010), County and Town Boundaries by VCGI (2012), Provided by TRC: Conceptual Project Alignment (2014)

- NECPL Proposed Alignment (TRC)
- Roads
- Streams (VHD)
- Town Boundary (VCGI)
- Sheet Outline
- County Boundary (VCGI)
- Waterbody (VHD)

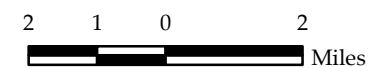

**TDI - NECPL Project
 Overland Component
 Grand Isle, Rutland, &
 Windsor Counties, VT
 Natural Resource Map Series Index**

December 2, 2014



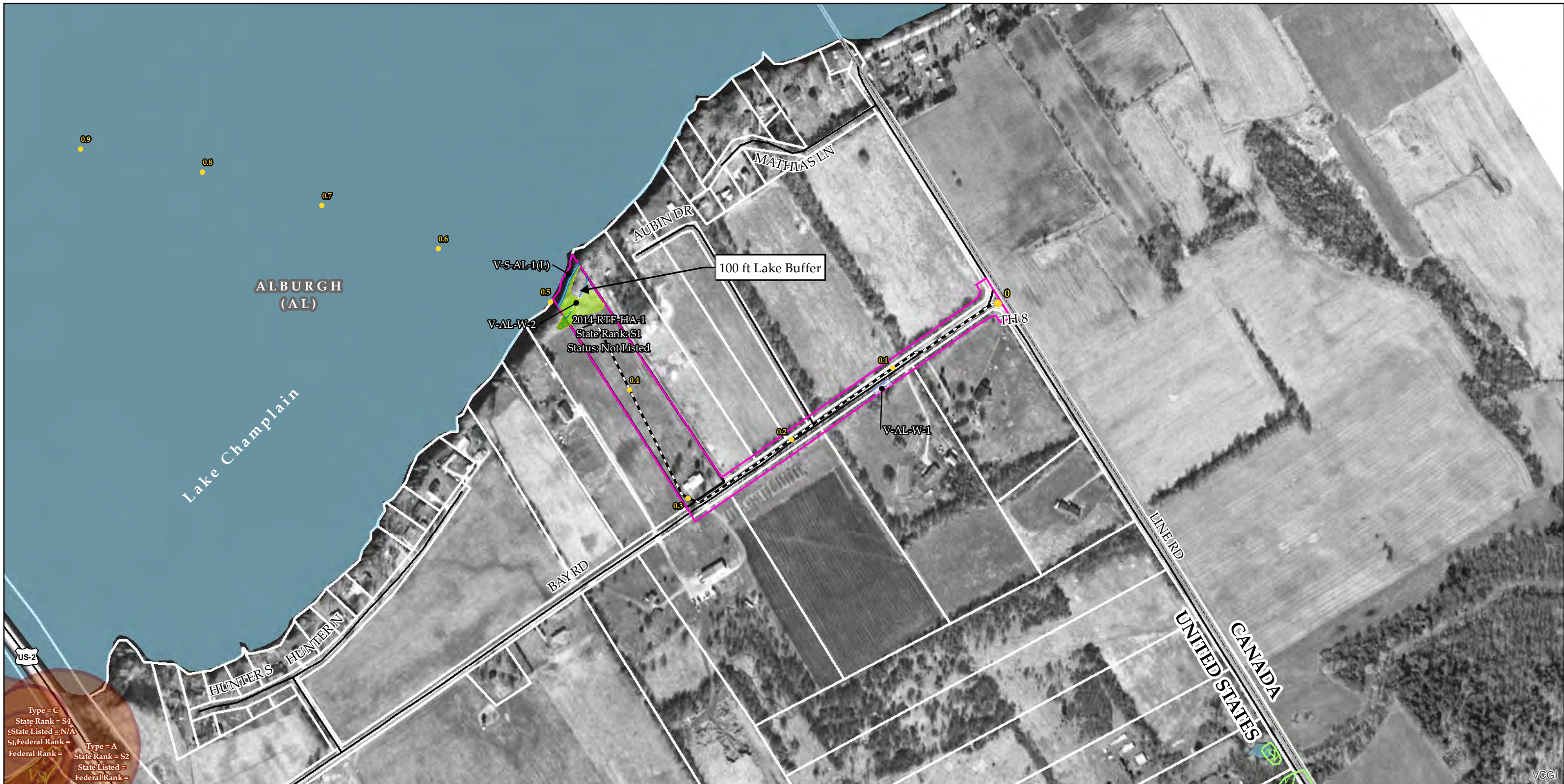

Type = C
 State Rank = S4
 State Listed = N/A
 Federal Rank =
 Type = A
 State Rank = S2
 State Listed =
 Federal Rank =

Sources: Background provided by VCGI (2007-2013); Provided by VCGI: Roads by VTrans (2012); NRCS Soils by NRCS (2008); Streams & Waterbodies by VHD (2010), VSWI Wetlands by ANR (2013), Deer Wintering Area by ANR (2013), County and Town Boundaries by VCGI (2012); Bear Crossing & Feeding Data by VT Fish & Wildlife (2001) Provided by TRC: Contours (2014), Conceptual Project Alignment (2014), VTrans ROW (2014), Parcel Boundaries (2009-2013) 100-year flood & Floodway compiled by TRC from FEMA (2014), Wetland & Stream Delineations by TRC & VHB (2014); Bat tree, Natural Community and RTE data assessments completed by Arrowwood Environmental (2014); River Corridors provided by VTDEC (2014).

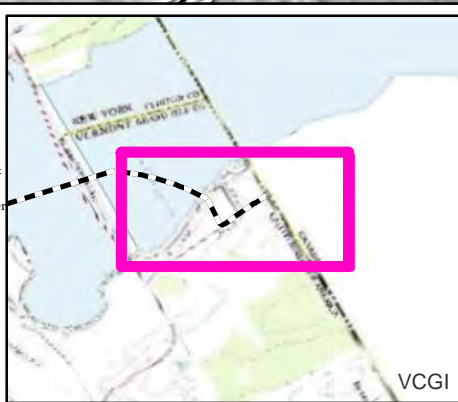

| | | | |
|---|--|-------------------------------|----------------------------|
| NECPL Proposed Overland Alignment (TRC) | Proposed Class II Wetland (TRC/VHB) | NHI Element Occurrence (VTFW) | Floodway (FEMA) |
| Horizontal Directional Drilling (HDD) | Proposed Class III Wetland (TRC/VHB) | RTEs | 100 year floodplain (FEMA) |
| Jack and Bore | Proposed 50' Class II Wetland Buffer (VHB) | Significant Natural Community | River Corridor (VTDEC) |
| Terrestrial Cable (Trenching) | Approximate Stream (TRC/VHB) | Bear Crossing (VTFW) | Waterbody (VHD) |
| Project Parcel | Delineated Stream (TRC/VHB) | Bear Feeding (VTFW) | Town Boundary (VCGI) |
| Parcel Boundary | RTE Plants (AE) | Deer Wintering Area (ANR) | Country Boundary (VCGI) |
| Study Area | Natural Resource Buffer (VHB) | VSWI Wetland (ANR) | Road (VTrans) |
| Approximate Study Area | Potential Bat Tree (AE) | Named VHD Stream (VCGI) | 50 Ft. Contour |
| Sheet Outline | Natural Community (AE) | Unnamed VHD Stream (VCGI) | 10 Ft. Contour |
| | Uncommon (S3) Plants (AE) | | |
| | Deer Wintering Area (AE) | | |

TDI - NECPL Project Overland Component Grand Isle, Rutland, & Windsor Counties, VT Natural Resource Map Series

Sheet Number 1 of 51
 December 2, 2014

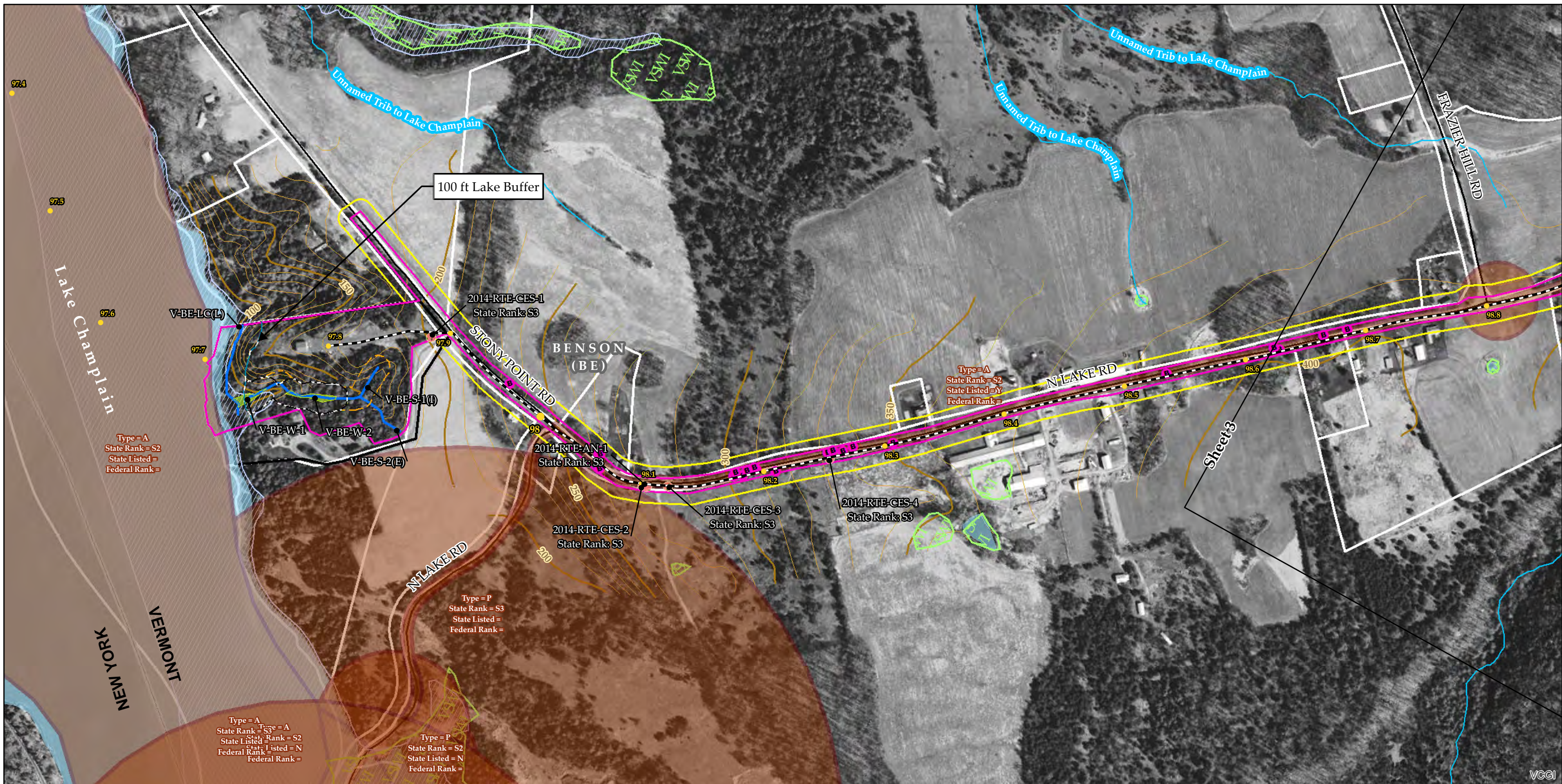

Sources: Background provided by VCGI (2007-2013); Provided by VCGI: Roads by VTrans (2012); NRCS Soils by NRCS (2008); Streams & Waterbodies by VHD (2010); VSWI Wetlands by ANR (2013); Deer Wintering Area by ANR (2013); County and Town Boundaries by VCGI (2012); Bear Crossing & Feeding Data by VT Fish & Wildlife (2001) Provided by TRC: Contours (2014); Conceptual Project Alignment (2014); VTrans ROW (2014); Parcel Boundaries (2009-2013) 100-year flood & Floodway compiled by TRC from FEMA (2014); Wetland & Stream Delineations by TRC & VHB (2014); Bat tree, Natural Community and RTE data assessments completed by Arrowwood Environmental (2014); River Corridors provided by VTDEC (2014).

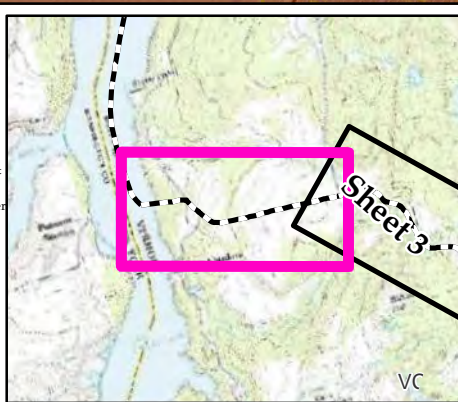

| | | | |
|--|--|--|--|
| <ul style="list-style-type: none"> NECPL Proposed Overland Alignment (TRC) Horizontal Directional Drilling (HDD) Jack and Bore Terrestrial Cable (Trenching) Project Parcel Parcel Boundary Study Area Approximate Study Area Sheet Outline | <ul style="list-style-type: none"> Proposed Class II Wetland (TRC/VHB) Proposed Class III Wetland (TRC/VHB) Proposed 50' Class II Wetland Buffer (VHB) Approximate Stream (TRC/VHB) Delineated Stream (TRC/VHB) RTE Plants (AE) Natural Resource Buffer (VHB) Potential Bat Tree (AE) Natural Community (AE) Uncommon (S3) Plants (AE) Deer Wintering Area (AE) | <ul style="list-style-type: none"> NHI Element Occurrence (VTFW) RTEs Significant Natural Community Bear Crossing (VTFW) Bear Feeding (VTFW) Deer Wintering Area (ANR) VSWI Wetland (ANR) Named VHD Stream (VCGI) Unnamed VHD Stream (VCGI) | <ul style="list-style-type: none"> Floodway (FEMA) 100 year floodplain (FEMA) River Corridor (VTDEC) Waterbody (VHD) Town Boundary (VCGI) Country Boundary (VCGI) Road (VTrans) 50 Ft. Contour 10 Ft. Contour |
|--|--|--|--|

**TDI - NECPL Project
Overland Component
Grand Isle, Rutland, &
Windsor Counties, VT
Natural Resource Map Series**

Sheet Number 2 of 51
December 2, 2014

400 200 0 400 Feet

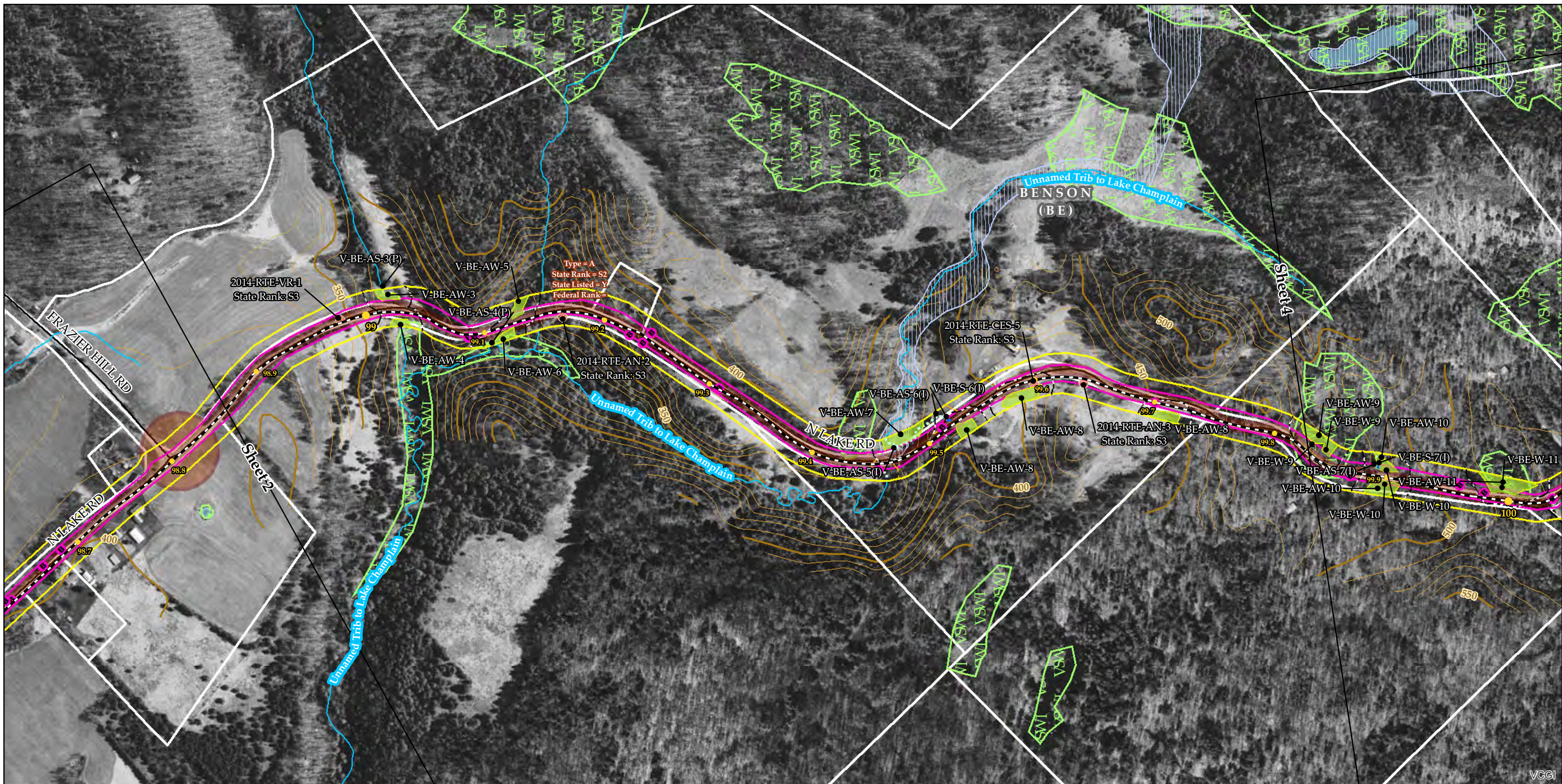

Sources: Background provided by VCGI (2007-2013); Provided by VCGI: Roads by VTrans (2012); NRCS Soils by NRCS (2008); Streams & Waterbodies by VHD (2010), VSWI Wetlands by ANR (2013), Deer Wintering Area by ANR (2013), County and Town Boundaries by VCGI (2012); Bear Crossing & Feeding Data by VT Fish & Wildlife (2001) Provided by TRC: Contours (2014), Conceptual Project Alignment (2014), VTrans ROW (2014), Parcel Boundaries (2009-2013) 100-year flood & Floodway compiled by TRC from FEMA (2014), Wetland & Stream Delineations by TRC & VHB (2014); Bat tree, Natural Community and RTE data assessments completed by Arrowwood Environmental (2014); River Corridors provided by VTDEC (2014).

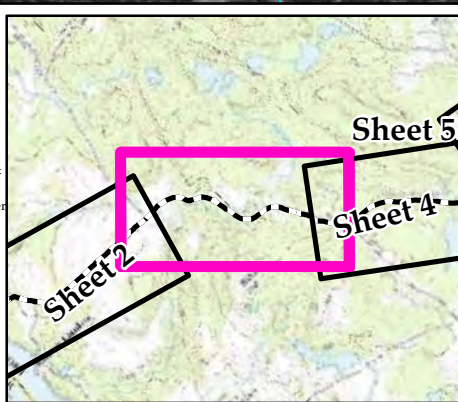

| | | | |
|--|--|--|--|
| <ul style="list-style-type: none"> NECPL Proposed Overland Alignment (TRC) Horizontal Directional Drilling (HDD) Jack and Bore Terrestrial Cable (Trenching) Project Parcel Parcel Boundary Study Area Approximate Study Area Sheet Outline | <ul style="list-style-type: none"> Proposed Class II Wetland (TRC/VHB) Proposed Class III Wetland (TRC/VHB) Proposed 50' Class II Wetland Buffer (VHB) Approximate Stream (TRC/VHB) Delineated Stream (TRC/VHB) RTE Plants (AE) Natural Resource Buffer (VHB) Potential Bat Tree (AE) Natural Community (AE) Uncommon (S3) Plants (AE) Deer Wintering Area (AE) | <ul style="list-style-type: none"> NHI Element Occurrence (VTFW) RTEs Significant Natural Community Bear Crossing (VTFW) Bear Feeding (VTFW) Deer Wintering Area (ANR) VSWI Wetland (ANR) Named VHD Stream (VCGI) Unnamed VHD Stream (VCGI) | <ul style="list-style-type: none"> Floodway (FEMA) 100 year floodplain (FEMA) River Corridor (VTDEC) Waterbody (VHD) Town Boundary (VCGI) Country Boundary (VCGI) Road (VTrans) 50 Ft. Contour 10 Ft. Contour |
|--|--|--|--|

TDI - NECPL Project Overland Component Grand Isle, Rutland, & Windsor Counties, VT Natural Resource Map Series

Sheet Number 3 of 51
December 2, 2014

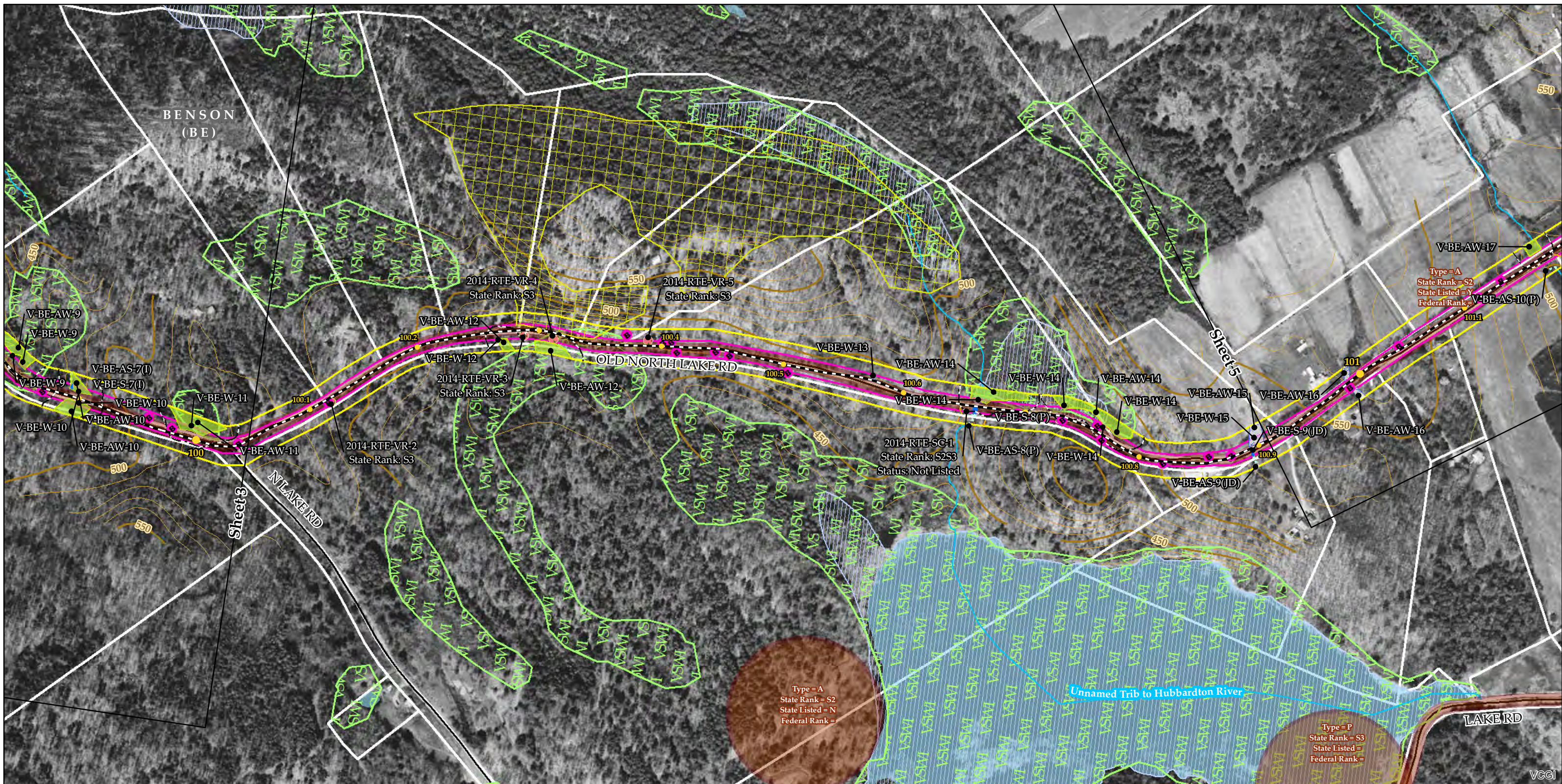

Sources: Background provided by VCGI (2007-2013); Provided by VCGI: Roads by VTrans (2012); NRCS Soils by NRCS (2008); Streams & Waterbodies by VHD (2010); VSWI Wetlands by ANR (2013); Deer Wintering Area by ANR (2013); County and Town Boundaries by VCGI (2012); Bear Crossing & Feeding Data by VT Fish & Wildlife (2001) Provided by TRC: Contours (2014); Conceptual Project Alignment (2014); VTrans ROW (2014); Parcel Boundaries (2009-2013) 100-year flood & Floodway compiled by TRC from FEMA (2014); Wetland & Stream Delineations by TRC & VHB (2014); Bat tree, Natural Community and RTE data assessments completed by Arrowwood Environmental (2014); River Corridors provided by VTDEC (2014).

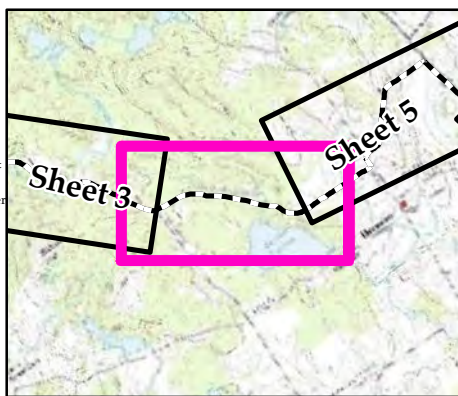

| | | | |
|--|--|--|--|
| <ul style="list-style-type: none"> NECPL Proposed Overland Alignment (TRC) Horizontal Directional Drilling (HDD) Jack and Bore Terrestrial Cable (Trenching) Project Parcel Parcel Boundary Study Area Approximate Study Area Sheet Outline | <ul style="list-style-type: none"> Proposed Class II Wetland (TRC/VHB) Proposed Class III Wetland (TRC/VHB) Proposed 50' Class II Wetland Buffer (VHB) Approximate Stream (TRC/VHB) Delineated Stream (TRC/VHB) RTE Plants (AE) Natural Resource Buffer (VHB) Potential Bat Tree (AE) Natural Community (AE) Uncommon (S3) Plants (AE) Deer Wintering Area (AE) | <ul style="list-style-type: none"> NHI Element Occurrence (VTFW) RTEs Significant Natural Community Bear Crossing (VTFW) Bear Feeding (VTFW) Deer Wintering Area (ANR) VSWI Wetland (ANR) Named VHD Stream (VCGI) Unnamed VHD Stream (VCGI) | <ul style="list-style-type: none"> Floodway (FEMA) 100 year floodplain (FEMA) River Corridor (VTDEC) Waterbody (VHD) Town Boundary (VCGI) Country Boundary (VCGI) Road (VTrans) 50 Ft. Contour 10 Ft. Contour |
|--|--|--|--|

**TDI - NECPL Project
Overland Component
Grand Isle, Rutland, &
Windsor Counties, VT
Natural Resource Map Series**

Sheet Number 4 of 51
December 2, 2014

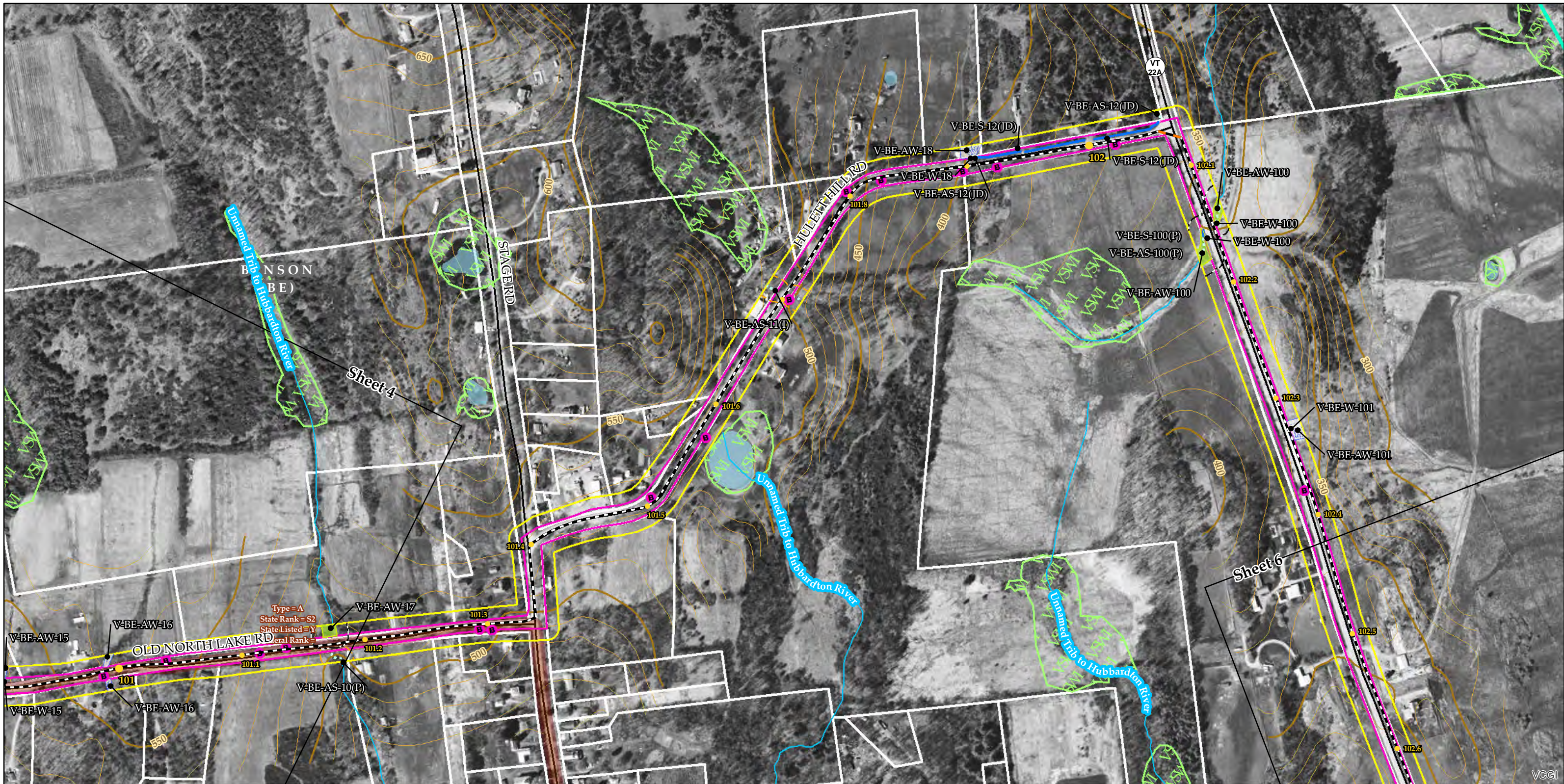

Sources: Background provided by VCGI (2007-2013); Provided by VCGI: Roads by VTrans (2012); NRCS Soils by NRCS (2008); Streams & Waterbodies by VHD (2010), VSWI Wetlands by ANR (2013), Deer Wintering Area by ANR (2013), County and Town Boundaries by VCGI (2012); Bear Crossing & Feeding Data by VT Fish & Wildlife (2001) Provided by TRC: Contours (2014), Conceptual Project Alignment (2014), VTrans ROW (2014), Parcel Boundaries (2009-2013) 100-year flood & Floodway compiled by TRC from FEMA (2014), Wetland & Stream Delineations by TRC & VHB (2014); Bat tree, Natural Community and RTE data assessments completed by Arrowwood Environmental (2014); River Corridors provided by VTDEC (2014).

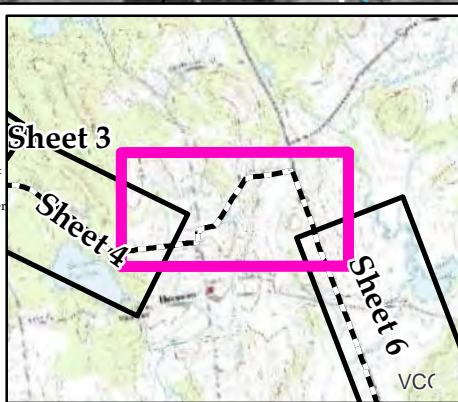

| | | | |
|---|--|-------------------------------|----------------------------|
| NECPL Proposed Overland Alignment (TRC) | Proposed Class II Wetland (TRC/VHB) | NHI Element Occurrence (VTFW) | Floodway (FEMA) |
| Horizontal Directional Drilling (HDD) | Proposed Class III Wetland (TRC/VHB) | RTEs | 100 year floodplain (FEMA) |
| Jack and Bore | Proposed 50' Class II Wetland Buffer (VHB) | Significant Natural Community | River Corridor (VTDEC) |
| Terrestrial Cable (Trenching) | Approximate Stream (TRC/VHB) | Bear Crossing (VTFW) | Waterbody (VHD) |
| Project Parcel | Delineated Stream (TRC/VHB) | Bear Feeding (VTFW) | Town Boundary (VCGI) |
| Parcel Boundary | RTE Plants (AE) | Deer Wintering Area (ANR) | Country Boundary (VCGI) |
| Study Area | Natural Resource Buffer (VHB) | VSWI Wetland (ANR) | Road (VTrans) |
| Approximate Study Area | Potential Bat Tree (AE) | Named VHD Stream (VCGI) | 50 Ft. Contour |
| Sheet Outline | Natural Community (AE) | Unnamed VHD Stream (VCGI) | 10 Ft. Contour |
| | Uncommon (S3) Plants (AE) | | |
| | Deer Wintering Area (AE) | | |

TDI - NECPL Project Overland Component Grand Isle, Rutland, & Windsor Counties, VT Natural Resource Map Series

Sheet Number 5 of 51
December 2, 2014

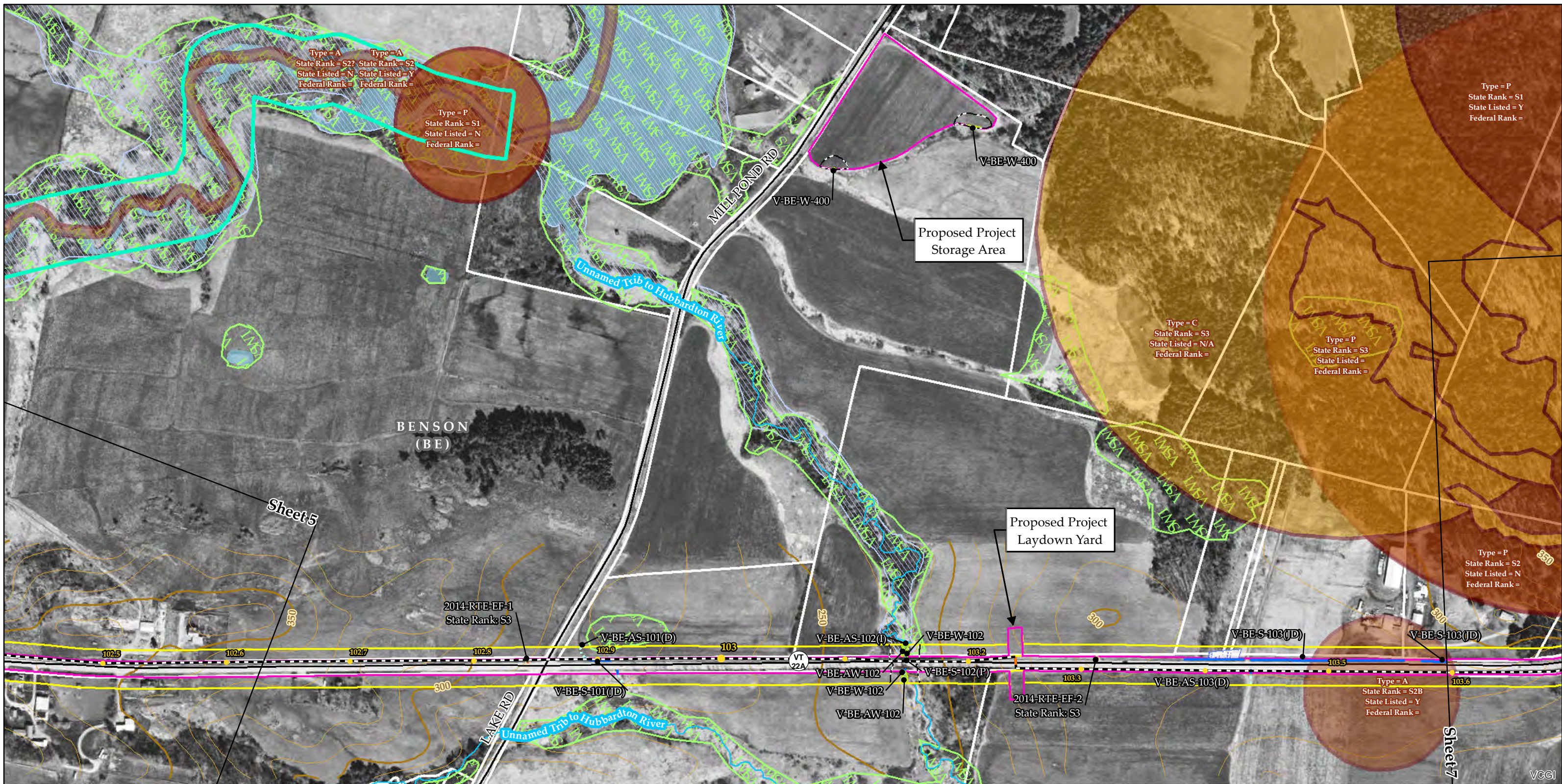

Sources: Background provided by VCGI (2007-2013); Provided by VCGI: Roads by VTrans (2012); NRCS Soils by NRCS (2008); Streams & Waterbodies by VHD (2010), VSWI Wetlands by ANR (2013), Deer Wintering Area by ANR (2013), County and Town Boundaries by VCGI (2012); Bear Crossing & Feeding Data by VT Fish & Wildlife (2001) Provided by TRC: Contours (2014), Conceptual Project Alignment (2014), VTrans ROW (2014), Parcel Boundaries (2009-2013) 100-year flood & Floodway compiled by TRC from FEMA (2014), Wetland & Stream Delineations by TRC & VHB (2014); Bat tree, Natural Community and RTE data assessments completed by Arrowwood Environmental (2014); River Corridors provided by VTDEC (2014).

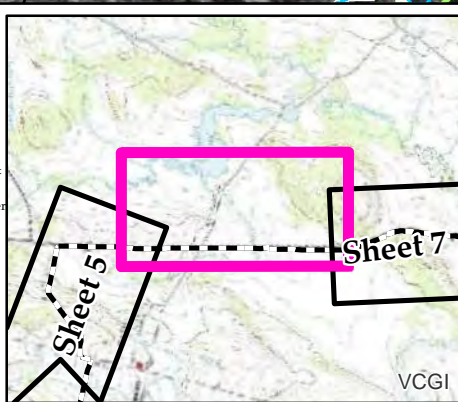

| | | | |
|--|--|--|--|
| <ul style="list-style-type: none"> NECPL Proposed Overland Alignment (TRC) Horizontal Directional Drilling (HDD) Jack and Bore Terrestrial Cable (Trenching) Project Parcel Parcel Boundary Study Area Approximate Study Area Sheet Outline | <ul style="list-style-type: none"> Proposed Class II Wetland (TRC/VHB) Proposed Class III Wetland (TRC/VHB) Proposed 50' Class II Wetland Buffer (VHB) Approximate Stream (TRC/VHB) Delineated Stream (TRC/VHB) RTE Plants (AE) Natural Resource Buffer (VHB) Potential Bat Tree (AE) Natural Community (AE) Uncommon (S3) Plants (AE) Deer Wintering Area (AE) | <ul style="list-style-type: none"> NHI Element Occurrence (VTFW) RTEs Significant Natural Community Bear Crossing (VTFW) Bear Feeding (VTFW) Deer Wintering Area (ANR) VSWI Wetland (ANR) Named VHD Stream (VCGI) Unnamed VHD Stream (VCGI) | <ul style="list-style-type: none"> Floodway (FEMA) 100 year floodplain (FEMA) River Corridor (VTDEC) Waterbody (VHD) Town Boundary (VCGI) Country Boundary (VCGI) Road (VTrans) 50 Ft. Contour 10 Ft. Contour |
|--|--|--|--|

TDI - NECPL Project Overland Component Grand Isle, Rutland, & Windsor Counties, VT Natural Resource Map Series

Sheet Number 6 of 51
December 2, 2014

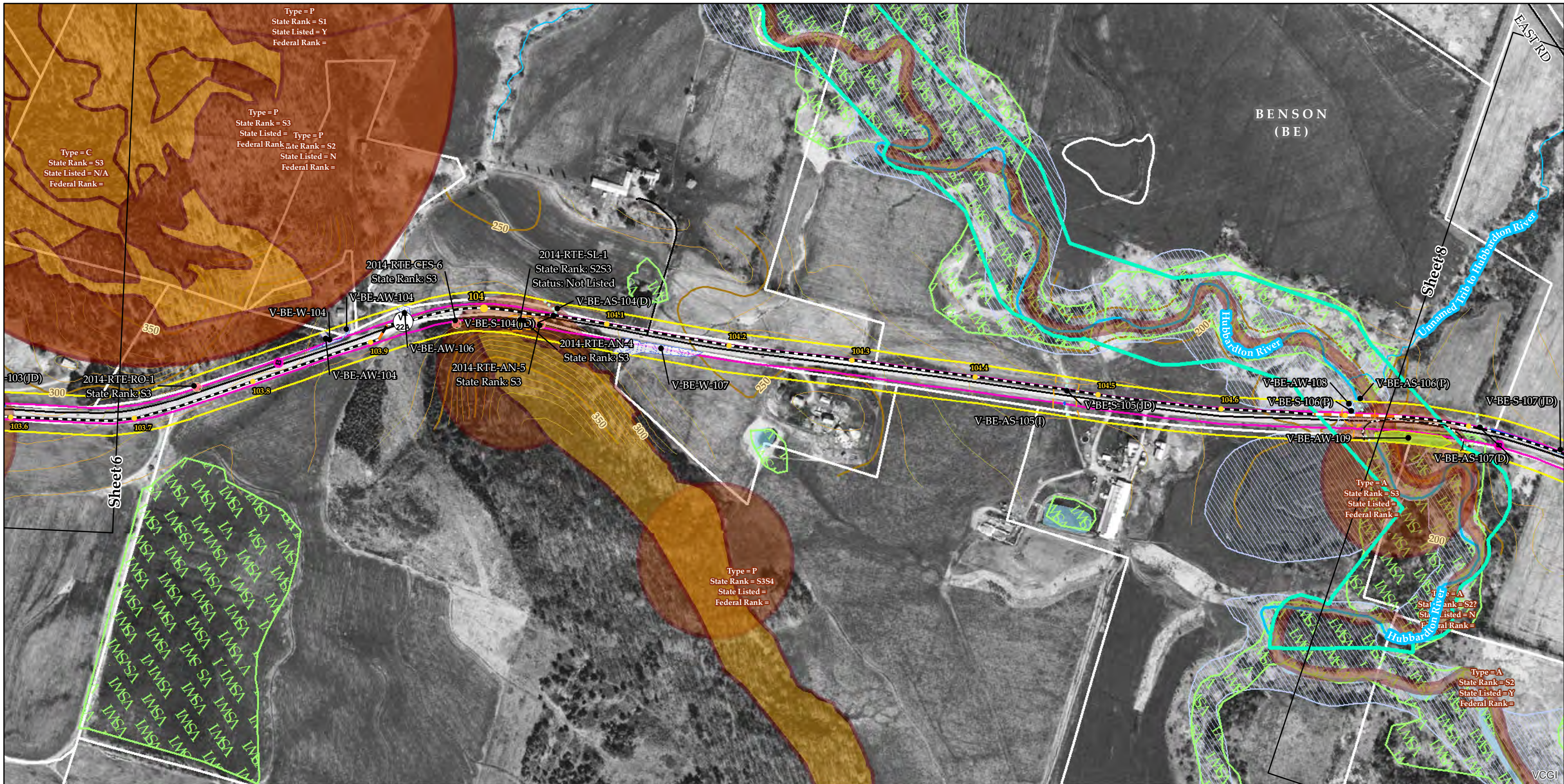

Sources: Background provided by VCGI (2007-2013); Provided by VCGI: Roads by VTrans (2012); NRCS Soils by NRCS (2008); Streams & Waterbodies by VHD (2010), VSWI Wetlands by ANR (2013), Deer Wintering Area by ANR (2013), County and Town Boundaries by VCGI (2012); Bear Crossing & Feeding Data by VT Fish & Wildlife (2001) Provided by TRC: Contours (2014), Conceptual Project Alignment (2014), VTrans ROW (2014), Parcel Boundaries (2009-2013) 100-year flood & Floodway compiled by TRC from FEMA (2014), Wetland & Stream Delineations by TRC & VHB (2014); Bat tree, Natural Community and RTE data assessments completed by Arrowwood Environmental (2014); River Corridors provided by VTDEC (2014).

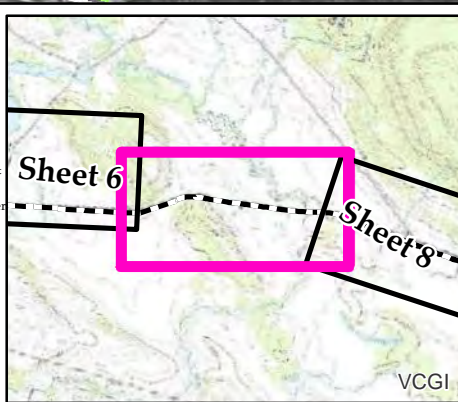

| | | | |
|--|--|--|--|
| <ul style="list-style-type: none"> NECPL Proposed Overland Alignment (TRC) Horizontal Directional Drilling (HDD) Jack and Bore Terrestrial Cable (Trenching) Project Parcel Parcel Boundary Study Area Approximate Study Area Sheet Outline | <ul style="list-style-type: none"> Proposed Class II Wetland (TRC/VHB) Proposed Class III Wetland (TRC/VHB) Proposed 50' Class II Wetland Buffer (VHB) Approximate Stream (TRC/VHB) Delineated Stream (TRC/VHB) RTE Plants (AE) Natural Resource Buffer (VHB) Potential Bat Tree (AE) Natural Community (AE) Uncommon (S3) Plants (AE) Deer Wintering Area (AE) | <ul style="list-style-type: none"> NHI Element Occurrence (VTFW) RTEs Significant Natural Community Bear Crossing (VTFW) Bear Feeding (VTFW) Deer Wintering Area (ANR) VSWI Wetland (ANR) Named VHD Stream (VCGI) Unnamed VHD Stream (VCGI) | <ul style="list-style-type: none"> Floodway (FEMA) 100 year floodplain (FEMA) River Corridor (VTDEC) Waterbody (VHD) Town Boundary (VCGI) Country Boundary (VCGI) Road (VTrans) 50 Ft. Contour 10 Ft. Contour |
|--|--|--|--|

TDI - NECPL Project Overland Component Grand Isle, Rutland, & Windsor Counties, VT Natural Resource Map Series

Sheet Number 7 of 51
December 2, 2014

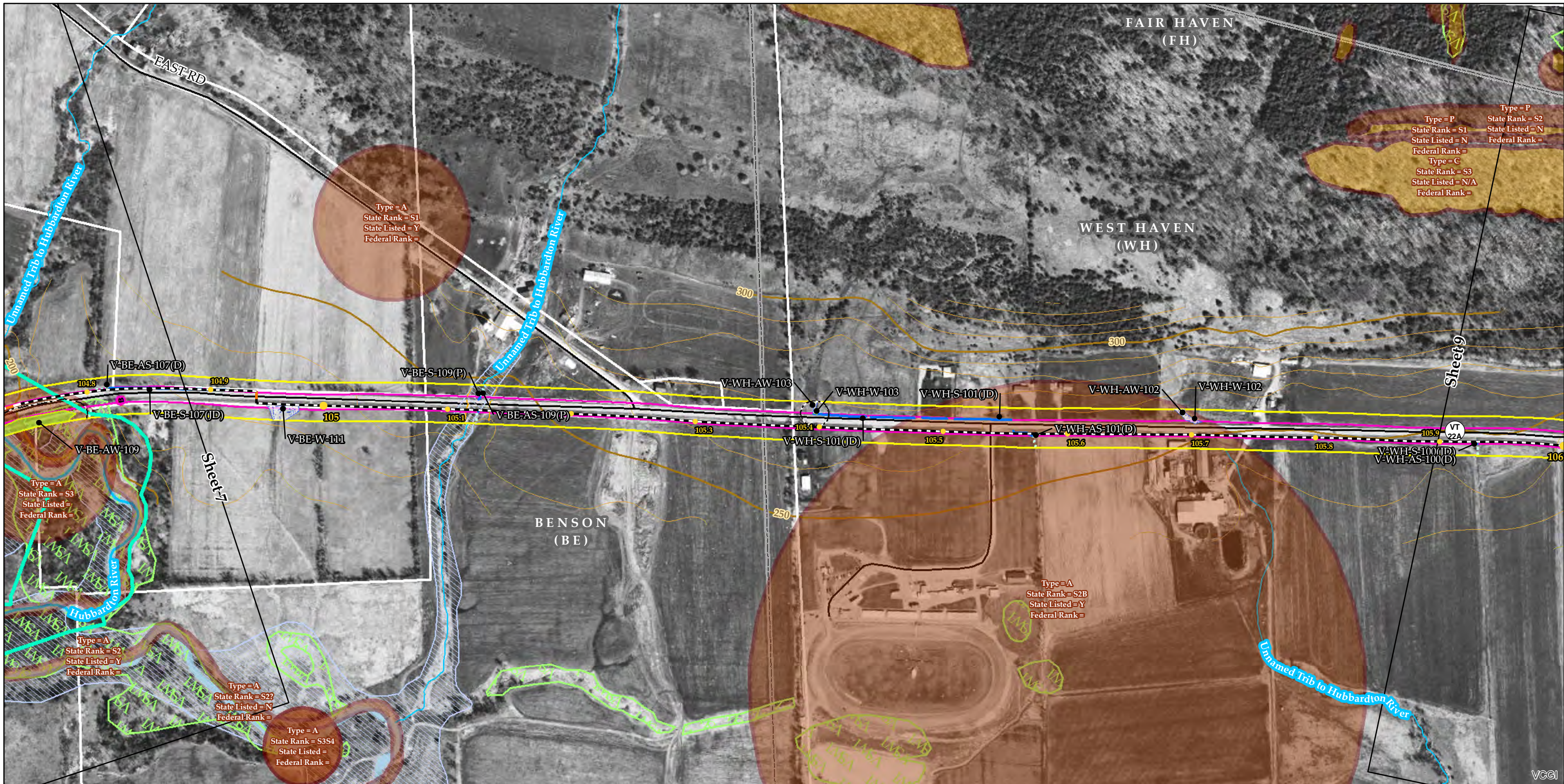

Sources: Background provided by VCGI (2007-2013); Provided by VCGI: Roads by VTrans (2012); NRCS Soils by NRCS (2008); Streams & Waterbodies by VHD (2010); VSWI Wetlands by ANR (2013); Deer Wintering Area by ANR (2013); County and Town Boundaries by VCGI (2012); Bear Crossing & Feeding Data by VT Fish & Wildlife (2001) Provided by TRC: Contours (2014); Conceptual Project Alignment (2014); VTrans ROW (2014); Parcel Boundaries (2009-2013) 100-year flood & Floodway compiled by TRC from FEMA (2014); Wetland & Stream Delineations by TRC & VHB (2014); Bat tree, Natural Community and RTE data assessments completed by Arrowwood Environmental (2014); River Corridors provided by VTDEC (2014).

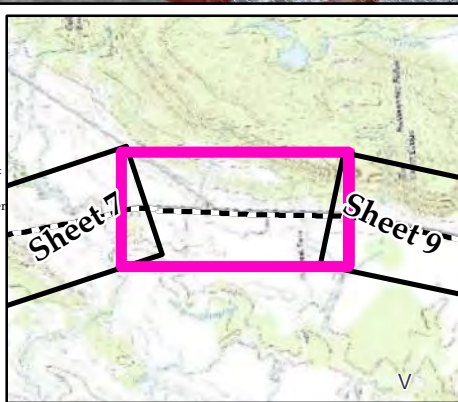

| | | | |
|---|--|-------------------------------|----------------------------|
| NECPL Proposed Overland Alignment (TRC) | Proposed Class II Wetland (TRC/VHB) | NHI Element Occurrence (VTFW) | Floodway (FEMA) |
| Horizontal Directional Drilling (HDD) | Proposed Class III Wetland (TRC/VHB) | RTEs | 100 year floodplain (FEMA) |
| Jack and Bore | Proposed 50' Class II Wetland Buffer (VHB) | Significant Natural Community | River Corridor (VTDEC) |
| Terrestrial Cable (Trenching) | Approximate Stream (TRC/VHB) | Bear Crossing (VTFW) | Waterbody (VHD) |
| Project Parcel | Delineated Stream (TRC/VHB) | Bear Feeding (VTFW) | Town Boundary (VCGI) |
| Parcel Boundary | RTE Plants (AE) | Deer Wintering Area (ANR) | Country Boundary (VCGI) |
| Study Area | Natural Resource Buffer (VHB) | VSWI Wetland (ANR) | Road (VTrans) |
| Approximate Study Area | Potential Bat Tree (AE) | Named VHD Stream (VCGI) | 50 Ft. Contour |
| Sheet Outline | Natural Community (AE) | Unnamed VHD Stream (VCGI) | 10 Ft. Contour |
| | Uncommon (S3) Plants (AE) | | |
| | Deer Wintering Area (AE) | | |

TDI - NECPL Project Overland Component Grand Isle, Rutland, & Windsor Counties, VT Natural Resource Map Series

Sheet Number 8 of 51

December 2, 2014

400 200 0 400 Feet

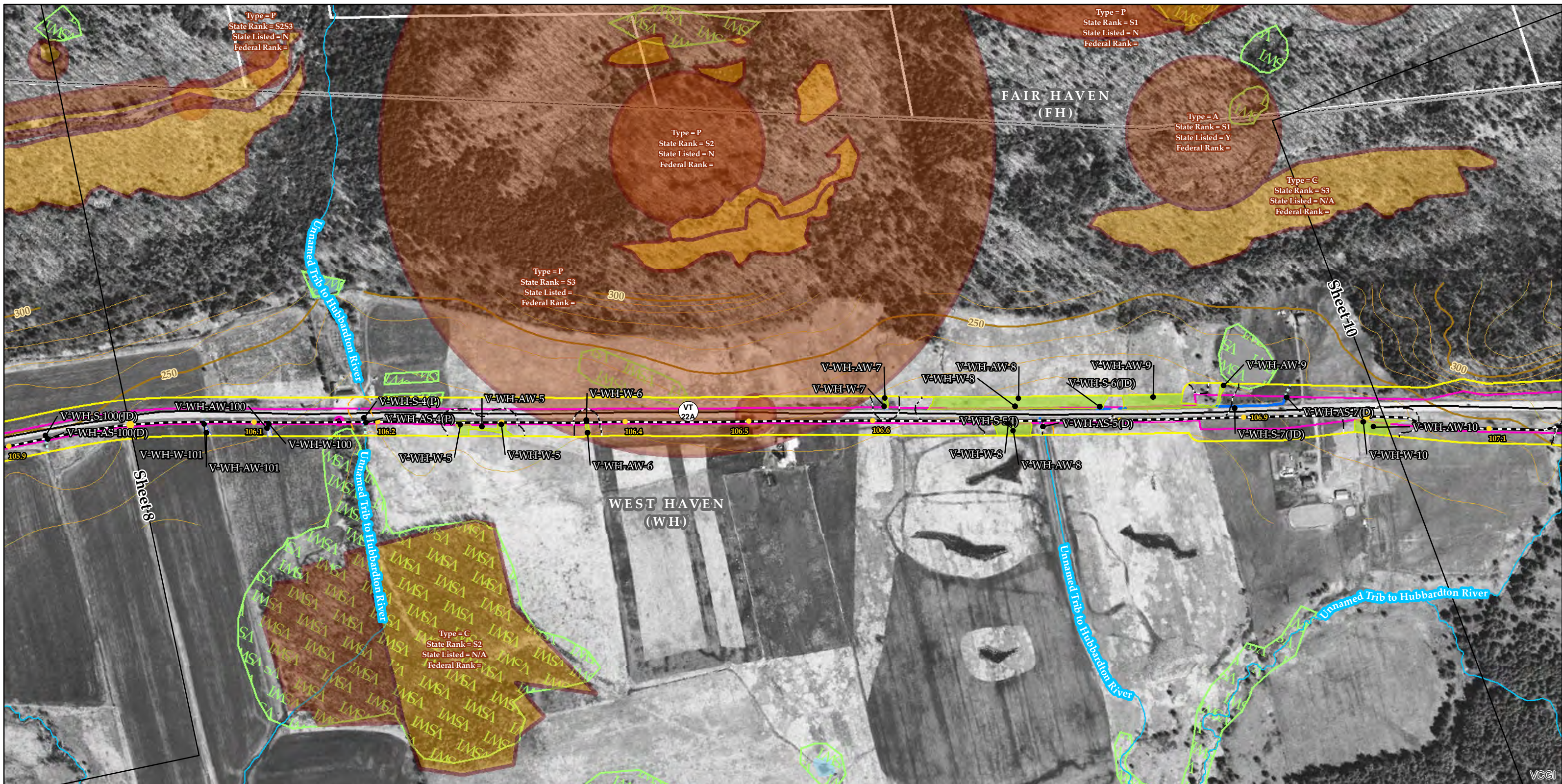

Sources: Background provided by VCGI (2007-2013); Provided by VCGI: Roads by VTrans (2012); NRCS Soils by NRCS (2008); Streams & Waterbodies by VHD (2010); VSWI Wetlands by ANR (2013); Deer Wintering Area by ANR (2013); County and Town Boundaries by VCGI (2012); Bear Crossing & Feeding Data by VT Fish & Wildlife (2001) Provided by TRC: Contours (2014); Conceptual Project Alignment (2014); VTrans ROW (2014); Parcel Boundaries (2009-2013) 100-year flood & Floodway compiled by TRC from FEMA (2014); Wetland & Stream Delineations by TRC & VHB (2014); Bat tree, Natural Community and RTE data assessments completed by Arrowwood Environmental (2014); River Corridors provided by VTDEC (2014).

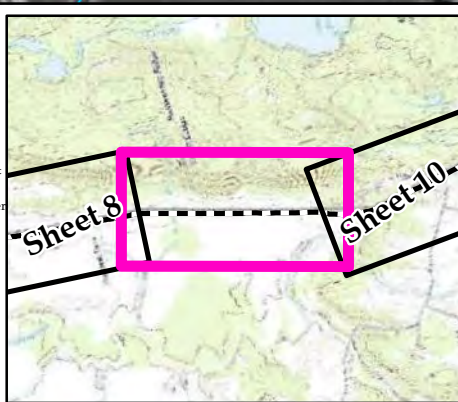

| | | | |
|--|--|--|--|
| <p>NECPL Proposed Overland Alignment (TRC)</p> <ul style="list-style-type: none"> Horizontal Directional Drilling (HDD) Jack and Bore Terrestrial Cable (Trenching) Project Parcel Parcel Boundary Study Area Approximate Study Area Sheet Outline | <p>Proposed Class II Wetland (TRC/VHB)</p> <ul style="list-style-type: none"> Proposed Class III Wetland (TRC/VHB) Proposed 50' Class II Wetland Buffer (VHB) Approximate Stream (TRC/VHB) Delineated Stream (TRC/VHB) RTE Plants (AE) Natural Resource Buffer (VHB) Potential Bat Tree (AE) Natural Community (AE) Uncommon (S3) Plants (AE) Deer Wintering Area (AE) | <p>NHI Element Occurrence (VTFW)</p> <ul style="list-style-type: none"> RTEs Significant Natural Community Bear Crossing (VTFW) Bear Feeding (VTFW) Deer Wintering Area (ANR) VSWI Wetland (ANR) Named VHD Stream (VCGI) Unnamed VHD Stream (VCGI) | <p>Floodway (FEMA)</p> <ul style="list-style-type: none"> 100 year floodplain (FEMA) River Corridor (VTDEC) Waterbody (VHD) Town Boundary (VCGI) Country Boundary (VCGI) Road (VTrans) 50 Ft. Contour 10 Ft. Contour |
|--|--|--|--|

TDI - NECPL Project Overland Component Grand Isle, Rutland, & Windsor Counties, VT Natural Resource Map Series

Sheet Number 9 of 51
December 2, 2014

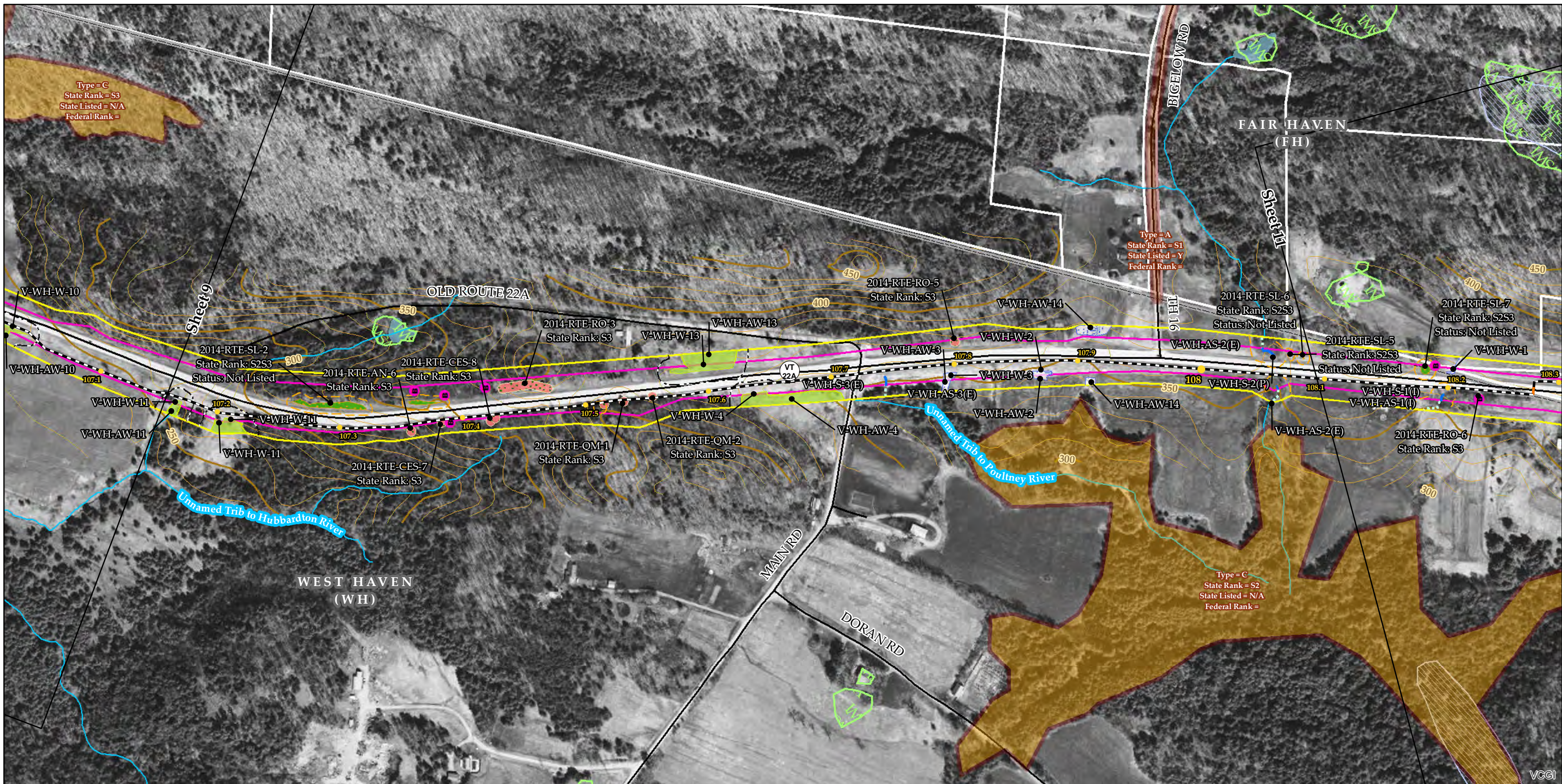

Sources: Background provided by VCGI (2007-2013); Provided by VCGI: Roads by VTrans (2012); NRCS Soils by NRCS (2008); Streams & Waterbodies by VHD (2010), VSWI Wetlands by ANR (2013), Deer Wintering Area by ANR (2013), County and Town Boundaries by VCGI (2012); Bear Crossing & Feeding Data by VT Fish & Wildlife (2001) Provided by TRC: Contours (2014), Conceptual Project Alignment (2014), VTrans ROW (2014), Parcel Boundaries (2009-2013) 100-year flood & Floodway compiled by TRC from FEMA (2014), Wetland & Stream Delineations by TRC & VHB (2014); Bat tree, Natural Community and RTE data assessments completed by Arrowwood Environmental (2014); River Corridors provided by VTDEC (2014).

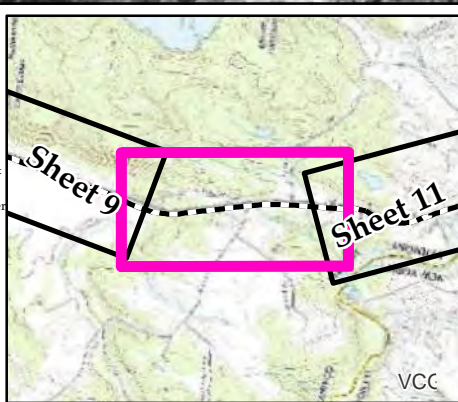

| | | | |
|--|--|--|--|
| <ul style="list-style-type: none"> NECPL Proposed Overland Alignment (TRC) Horizontal Directional Drilling (HDD) Jack and Bore Terrestrial Cable (Trenching) Project Parcel Parcel Boundary Study Area Approximate Study Area Sheet Outline | <ul style="list-style-type: none"> Proposed Class II Wetland (TRC/VHB) Proposed Class III Wetland (TRC/VHB) Proposed 50' Class II Wetland Buffer (VHB) Approximate Stream (TRC/VHB) Delineated Stream (TRC/VHB) RTE Plants (AE) Natural Resource Buffer (VHB) Potential Bat Tree (AE) Natural Community (AE) Uncommon (S3) Plants (AE) Deer Wintering Area (AE) | <ul style="list-style-type: none"> NHI Element Occurrence (VTFW) RTEs Significant Natural Community Bear Crossing (VTFW) Bear Feeding (VTFW) Deer Wintering Area (ANR) VSWI Wetland (ANR) Named VHD Stream (VCGI) Unnamed VHD Stream (VCGI) | <ul style="list-style-type: none"> Floodway (FEMA) 100 year floodplain (FEMA) River Corridor (VTDEC) Waterbody (VHD) Town Boundary (VCGI) Country Boundary (VCGI) Road (VTrans) 50 Ft. Contour 10 Ft. Contour |
|--|--|--|--|

**TDI - NECPL Project
Overland Component
Grand Isle, Rutland, &
Windsor Counties, VT
Natural Resource Map Series**

Sheet Number 10 of 51
December 2, 2014

400 200 0 400
Feet

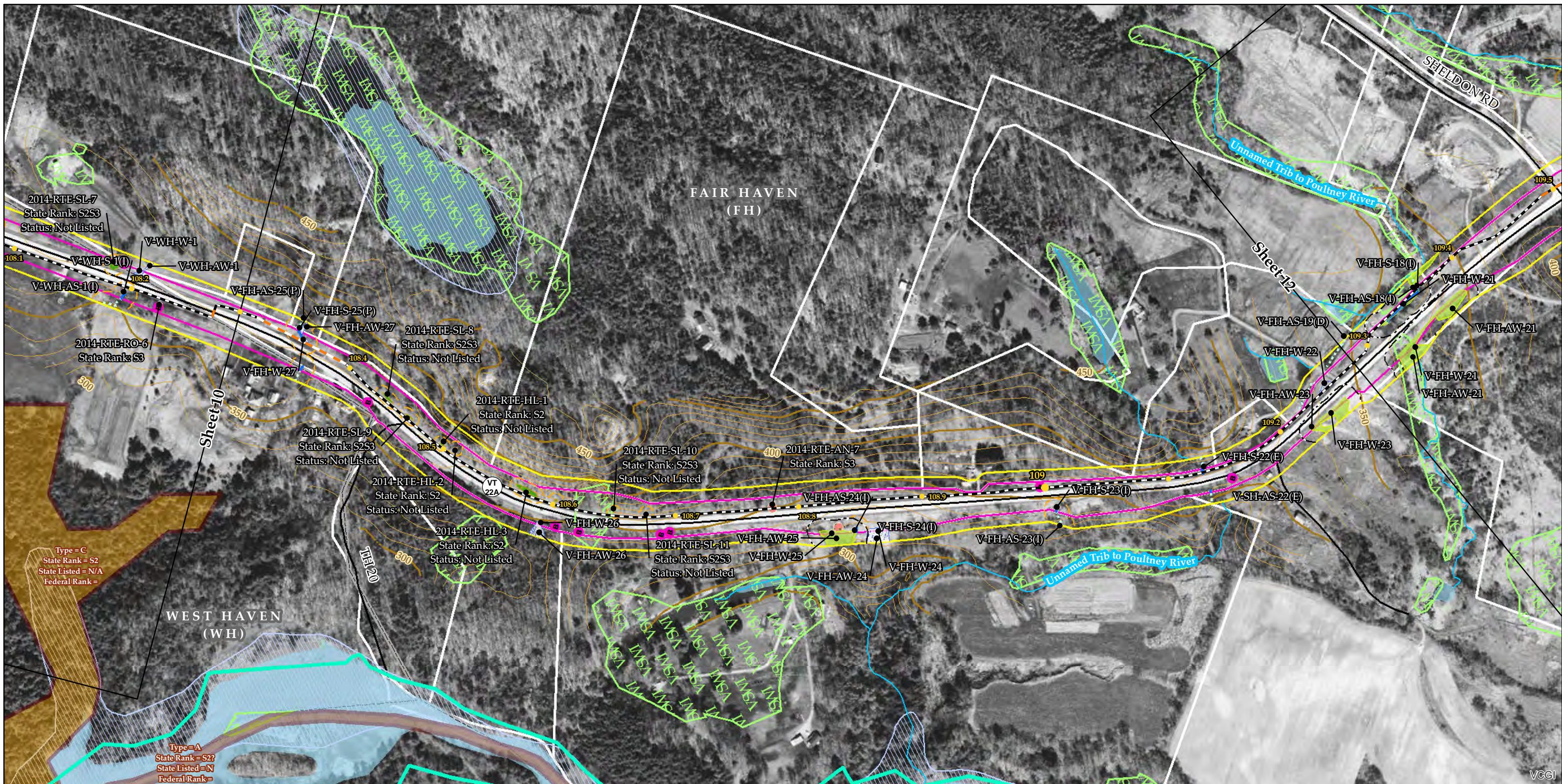

Sources: Background provided by VCGI (2007-2013); Provided by VCGI: Roads by VTrans (2012); NRCS Soils by NRCS (2008); Streams & Waterbodies by VHD (2010); VSWI Wetlands by ANR (2013); Deer Wintering Area by ANR (2013); County and Town Boundaries by VCGI (2012); Bear Crossing & Feeding Data by VT Fish & Wildlife (2001) Provided by TRC: Contours (2014); Conceptual Project Alignment (2014); VTrans ROW (2014); Parcel Boundaries (2009-2013) 100-year flood & Floodway compiled by TRC from FEMA (2014); Wetland & Stream Delineations by TRC & VHB (2014); Bat tree, Natural Community and RTE data assessments completed by Arrowwood Environmental (2014); River Corridors provided by VTDEC (2014).

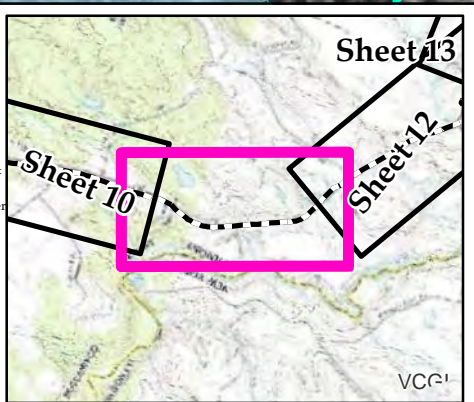

| | | | |
|--|--|--|--|
| <ul style="list-style-type: none"> NECPL Proposed Overland Alignment (TRC) Horizontal Directional Drilling (HDD) Jack and Bore Terrestrial Cable (Trenching) Project Parcel Parcel Boundary Study Area Approximate Study Area Sheet Outline | <ul style="list-style-type: none"> Proposed Class II Wetland (TRC/VHB) Proposed Class III Wetland (TRC/VHB) Proposed 50' Class II Wetland Buffer (VHB) Approximate Stream (TRC/VHB) Delineated Stream (TRC/VHB) RTE Plants (AE) Natural Resource Buffer (VHB) Potential Bat Tree (AE) Natural Community (AE) Uncommon (S3) Plants (AE) Deer Wintering Area (AE) | <ul style="list-style-type: none"> NHI Element Occurrence (VTFW) RTEs Significant Natural Community Bear Crossing (VTFW) Bear Feeding (VTFW) Deer Wintering Area (ANR) VSWI Wetland (ANR) Named VHD Stream (VCGI) Unnamed VHD Stream (VCGI) | <ul style="list-style-type: none"> Floodway (FEMA) 100 year floodplain (FEMA) River Corridor (VTDEC) Waterbody (VHD) Town Boundary (VCGI) Country Boundary (VCGI) Road (VTrans) 50 Ft. Contour 10 Ft. Contour |
|--|--|--|--|

TDI - NECPL Project Overland Component Grand Isle, Rutland, & Windsor Counties, VT Natural Resource Map Series

Sheet Number 11 of 51
December 2, 2014

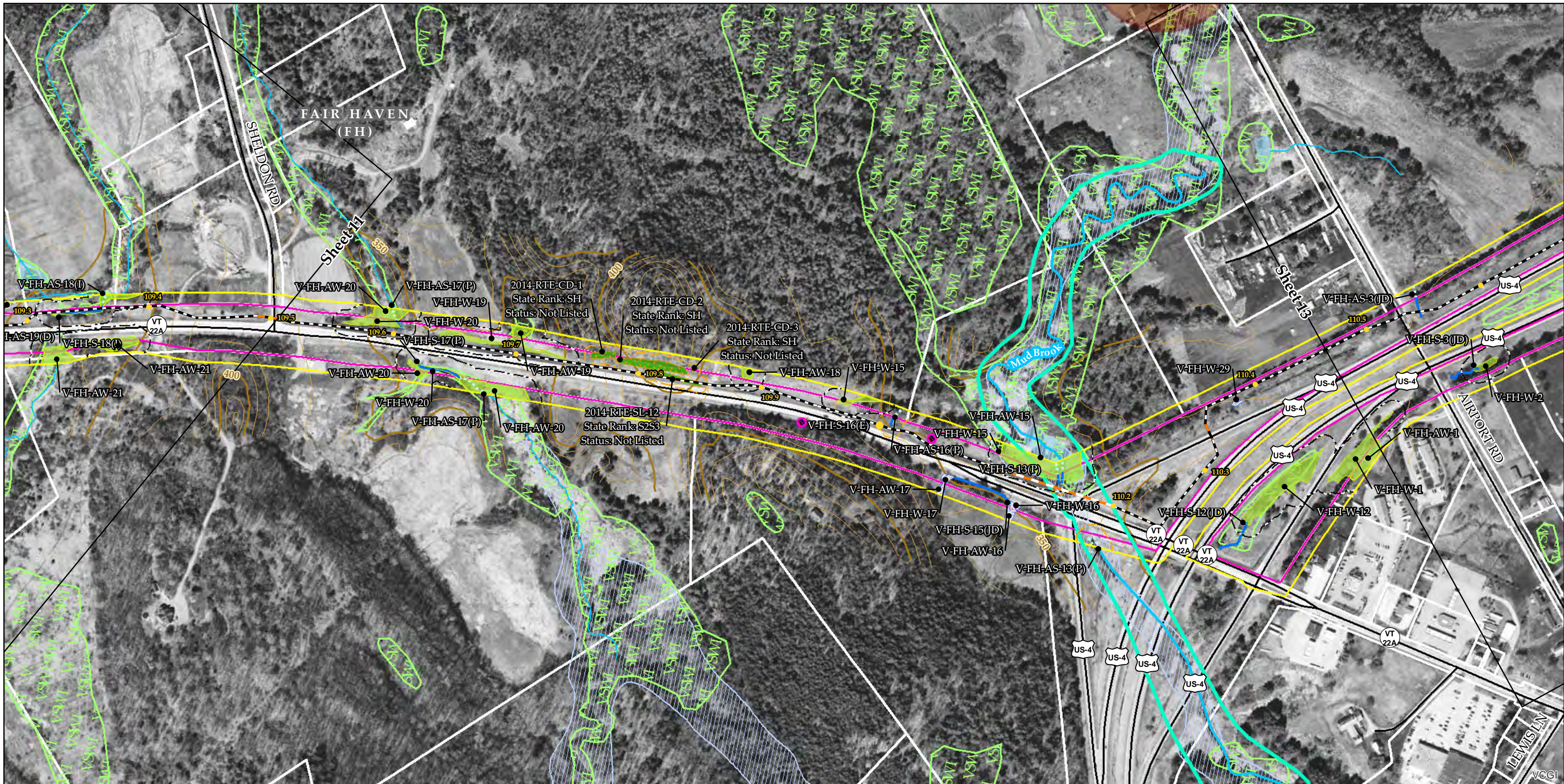

Sources: Background provided by VCGI (2007-2013); Provided by VCGI: Roads by VTrans (2012); NRCS Soils by NRCS (2008); Streams & Waterbodies by VHD (2010); VSWI Wetlands by ANR (2013); Deer Wintering Area by ANR (2013); County and Town Boundaries by VCGI (2012); Bear Crossing & Feeding Data by VT Fish & Wildlife (2001) Provided by TRC: Contours (2014); Conceptual Project Alignment (2014); VTrans ROW (2014); Parcel Boundaries (2009-2013) 100-year flood & Floodway compiled by TRC from FEMA (2014); Wetland & Stream Delineations by TRC & VHB (2014); Bat tree, Natural Community and RTE data assessments completed by Arrowwood Environmental (2014); River Corridors provided by VTDEC (2014).

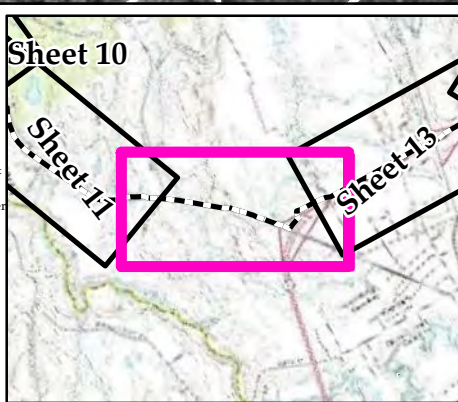

| | | | |
|---|--|-------------------------------|----------------------------|
| NECPL Proposed Overland Alignment (TRC) | Proposed Class II Wetland (TRC/VHB) | NHI Element Occurrence (VTFW) | Floodway (FEMA) |
| Horizontal Directional Drilling (HDD) | Proposed Class III Wetland (TRC/VHB) | RTEs | 100 year floodplain (FEMA) |
| Jack and Bore | Proposed 50' Class II Wetland Buffer (VHB) | Significant Natural Community | River Corridor (VTDEC) |
| Terrestrial Cable (Trenching) | Approximate Stream (TRC/VHB) | Bear Crossing (VTFW) | Waterbody (VHD) |
| Project Parcel | Delineated Stream (TRC/VHB) | Bear Feeding (VTFW) | Town Boundary (VCGI) |
| Parcel Boundary | RTE Plants (AE) | Deer Wintering Area (ANR) | Country Boundary (VCGI) |
| Study Area | Natural Resource Buffer (VHB) | VSWI Wetland (ANR) | Road (VTrans) |
| Approximate Study Area | Potential Bat Tree (AE) | Named VHD Stream (VCGI) | 50 Ft. Contour |
| Sheet Outline | Natural Community (AE) | Unnamed VHD Stream (VCGI) | 10 Ft. Contour |
| | Uncommon (S3) Plants (AE) | | |
| | Deer Wintering Area (AE) | | |

TDI - NECPL Project Overland Component Grand Isle, Rutland, & Windsor Counties, VT Natural Resource Map Series

Sheet Number 12 of 51
December 2, 2014



Type = A
 State Rank = S1?
 State Listed = N
 Federal Rank =

FAIR HAVEN
(FH)

SCOTCH HILL EXT

SCOTCH HILL RD

Sheet 12

Sheet 14

Sources: Background provided by VCGI (2007-2013); Provided by VCGI: Roads by VTrans (2012); NRCS Soils by NRCS (2008); Streams & Waterbodies by VHD (2010); VSWI Wetlands by ANR (2013); Deer Wintering Area by ANR (2013); County and Town Boundaries by VCGI (2012); Bear Crossing & Feeding Data by VT Fish & Wildlife (2001) Provided by TRC: Contours (2014); Conceptual Project Alignment (2014); VTrans ROW (2014); Parcel Boundaries (2009-2013) 100-year flood & Floodway compiled by TRC from FEMA (2014); Wetland & Stream Delineations by TRC & VHB (2014); Bat tree, Natural Community and RTE data assessments completed by Arrowwood Environmental (2014); River Corridors provided by VTDEC (2014).

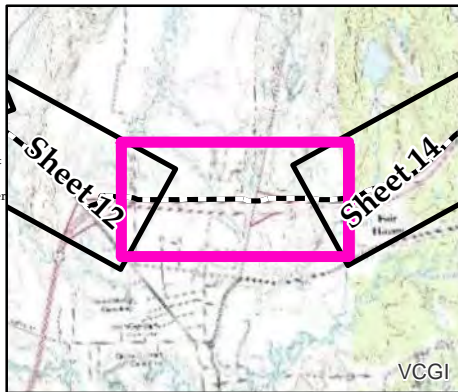

| | | | |
|--|--|--|--|
| <ul style="list-style-type: none"> NECPL Proposed Overland Alignment (TRC) Horizontal Directional Drilling (HDD) Jack and Bore Terrestrial Cable (Trenching) Project Parcel Parcel Boundary Study Area Approximate Study Area Sheet Outline | <ul style="list-style-type: none"> Proposed Class II Wetland (TRC/VHB) Proposed Class III Wetland (TRC/VHB) Proposed 50' Class II Wetland Buffer (VHB) Approximate Stream (TRC/VHB) Delineated Stream (TRC/VHB) RTE Plants (AE) Natural Resource Buffer (VHB) Potential Bat Tree (AE) Natural Community (AE) Uncommon (S3) Plants (AE) Deer Wintering Area (AE) | <ul style="list-style-type: none"> NHI Element Occurrence (VTFW) RTEs Significant Natural Community Bear Crossing (VTFW) Bear Feeding (VTFW) Deer Wintering Area (ANR) VSWI Wetland (ANR) Named VHD Stream (VCGI) Unnamed VHD Stream (VCGI) | <ul style="list-style-type: none"> Floodway (FEMA) 100 year floodplain (FEMA) River Corridor (VTDEC) Waterbody (VHD) Town Boundary (VCGI) Country Boundary (VCGI) Road (VTrans) 50 Ft. Contour 10 Ft. Contour |
|--|--|--|--|

**TDI - NECPL Project
 Overland Component
 Grand Isle, Rutland, &
 Windsor Counties, VT
 Natural Resource Map Series**

Sheet Number 13 of 51
 December 2, 2014

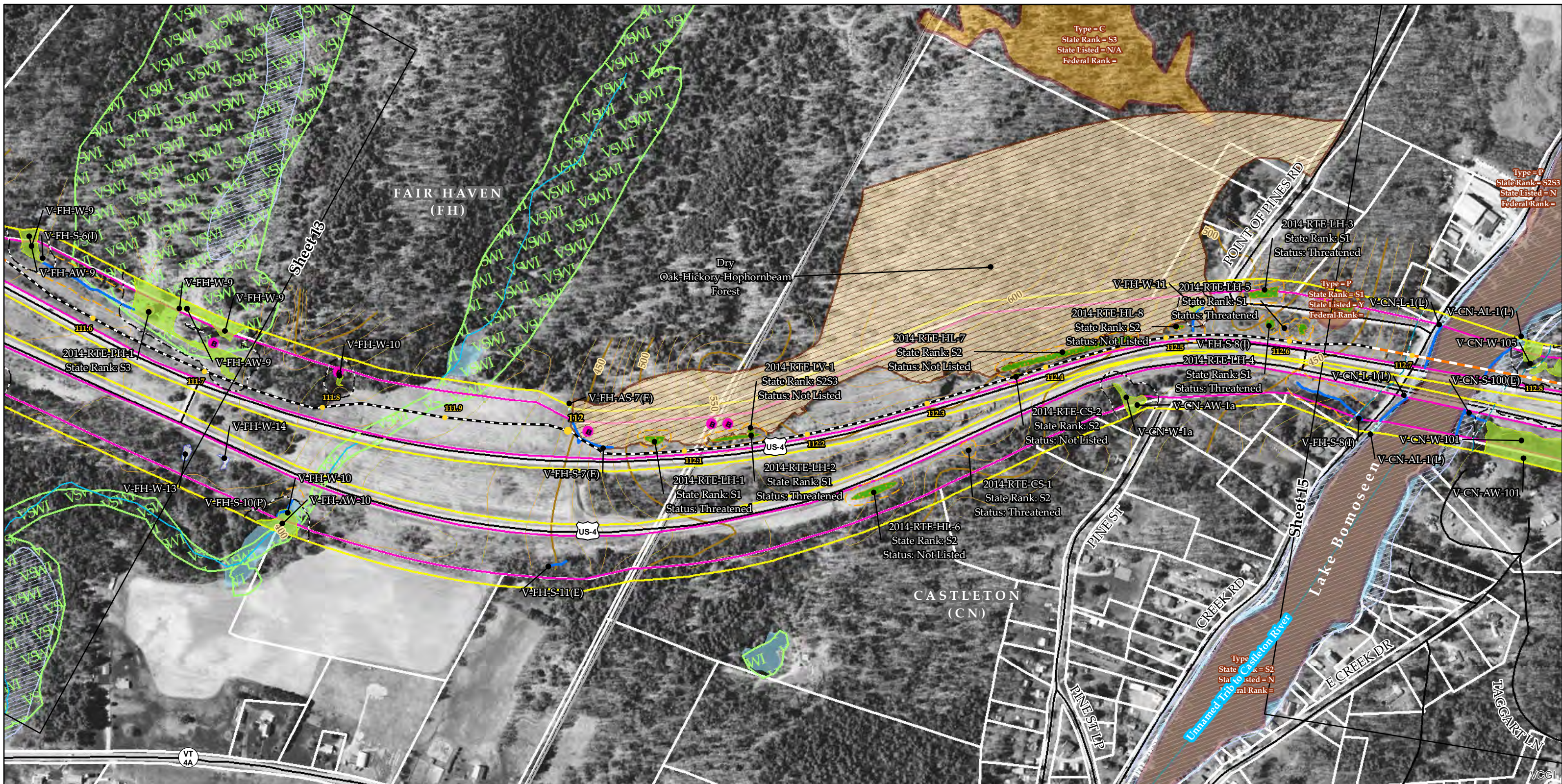

Sources: Background provided by VCGI (2007-2013); Provided by VCGI: Roads by VTrans (2012); NRCS Soils by NRCS (2008); Streams & Waterbodies by VHD (2010); VSWI Wetlands by ANR (2013); Deer Wintering Area by ANR (2013); County and Town Boundaries by VCGI (2012); Bear Crossing & Feeding Data by VT Fish & Wildlife (2001) Provided by TRC: Contours (2014); Conceptual Project Alignment (2014); VTrans ROW (2014); Parcel Boundaries (2009-2013) 100-year flood & Floodway compiled by TRC from FEMA (2014); Wetland & Stream Delineations by TRC & VHB (2014); Bat tree, Natural Community and RTE data assessments completed by Arrowwood Environmental (2014); River Corridors provided by VTDEC (2014).

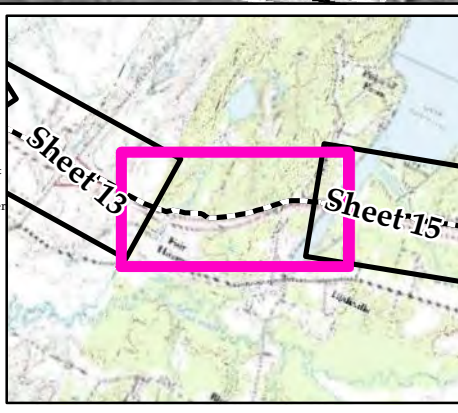

| | | | |
|---|--|-------------------------------|----------------------------|
| NECPL Proposed Overland Alignment (TRC) | Proposed Class II Wetland (TRC/VHB) | NHI Element Occurrence (VTFW) | Floodway (FEMA) |
| Horizontal Directional Drilling (HDD) | Proposed Class III Wetland (TRC/VHB) | RTEs | 100 year floodplain (FEMA) |
| Jack and Bore | Proposed 50' Class II Wetland Buffer (VHB) | Significant Natural Community | River Corridor (VTDEC) |
| Terrestrial Cable (Trenching) | Approximate Stream (TRC/VHB) | Bear Crossing (VTFW) | Waterbody (VHD) |
| Project Parcel | Delineated Stream (TRC/VHB) | Bear Feeding (VTFW) | Town Boundary (VCGI) |
| Parcel Boundary | RTE Plants (AE) | Deer Wintering Area (ANR) | Country Boundary (VCGI) |
| Study Area | Natural Resource Buffer (VHB) | VSWI Wetland (ANR) | Road (VTrans) |
| Approximate Study Area | Potential Bat Tree (AE) | Named VHD Stream (VCGI) | 50 Ft. Contour |
| Sheet Outline | Natural Community (AE) | Unnamed VHD Stream (VCGI) | 10 Ft. Contour |
| | Uncommon (S3) Plants (AE) | | |
| | Deer Wintering Area (AE) | | |

TDI - NECPL Project Overland Component Grand Isle, Rutland, & Windsor Counties, VT Natural Resource Map Series

Sheet Number 14 of 51
December 2, 2014



Sources: Background provided by VCGI (2007-2013); Provided by VCGI: Roads by VTrans (2012); NRCS Soils by NRCS (2008); Streams & Waterbodies by VHD (2010); VSWI Wetlands by ANR (2013); Deer Wintering Area by ANR (2013); County and Town Boundaries by VCGI (2012); Bear Crossing & Feeding Data by VT Fish & Wildlife (2001) Provided by TRC: Contours (2014); Conceptual Project Alignment (2014); VTrans ROW (2014); Parcel Boundaries (2009-2013) 100-year flood & Floodway compiled by TRC from FEMA (2014); Wetland & Stream Delineations by TRC & VHB (2014); Bat tree, Natural Community and RTE data assessments completed by Arrowwood Environmental (2014); River Corridors provided by VTDEC (2014).

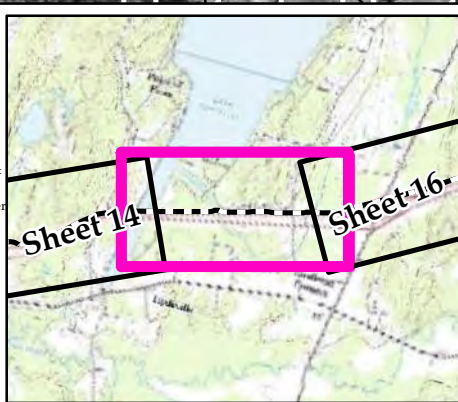

| | | | |
|--|--|--|--|
| <ul style="list-style-type: none"> NECPL Proposed Overland Alignment (TRC) Horizontal Directional Drilling (HDD) Jack and Bore Terrestrial Cable (Trenching) Project Parcel Parcel Boundary Study Area Approximate Study Area Sheet Outline | <ul style="list-style-type: none"> Proposed Class II Wetland (TRC/VHB) Proposed Class III Wetland (TRC/VHB) Proposed 50' Class II Wetland Buffer (VHB) Approximate Stream (TRC/VHB) Delineated Stream (TRC/VHB) RTE Plants (AE) Natural Resource Buffer (VHB) Potential Bat Tree (AE) Natural Community (AE) Uncommon (S3) Plants (AE) Deer Wintering Area (AE) | <ul style="list-style-type: none"> NHI Element Occurrence (VTFW) RTEs Significant Natural Community Bear Crossing (VTFW) Bear Feeding (VTFW) Deer Wintering Area (ANR) VSWI Wetland (ANR) Named VHD Stream (VCGI) Unnamed VHD Stream (VCGI) | <ul style="list-style-type: none"> Floodway (FEMA) 100 year floodplain (FEMA) River Corridor (VTDEC) Waterbody (VHD) Town Boundary (VCGI) Country Boundary (VCGI) Road (VTrans) 50 Ft. Contour 10 Ft. Contour |
|--|--|--|--|

TDI - NECPL Project Overland Component Grand Isle, Rutland, & Windsor Counties, VT Natural Resource Map Series

Sheet Number 15 of 51
December 2, 2014

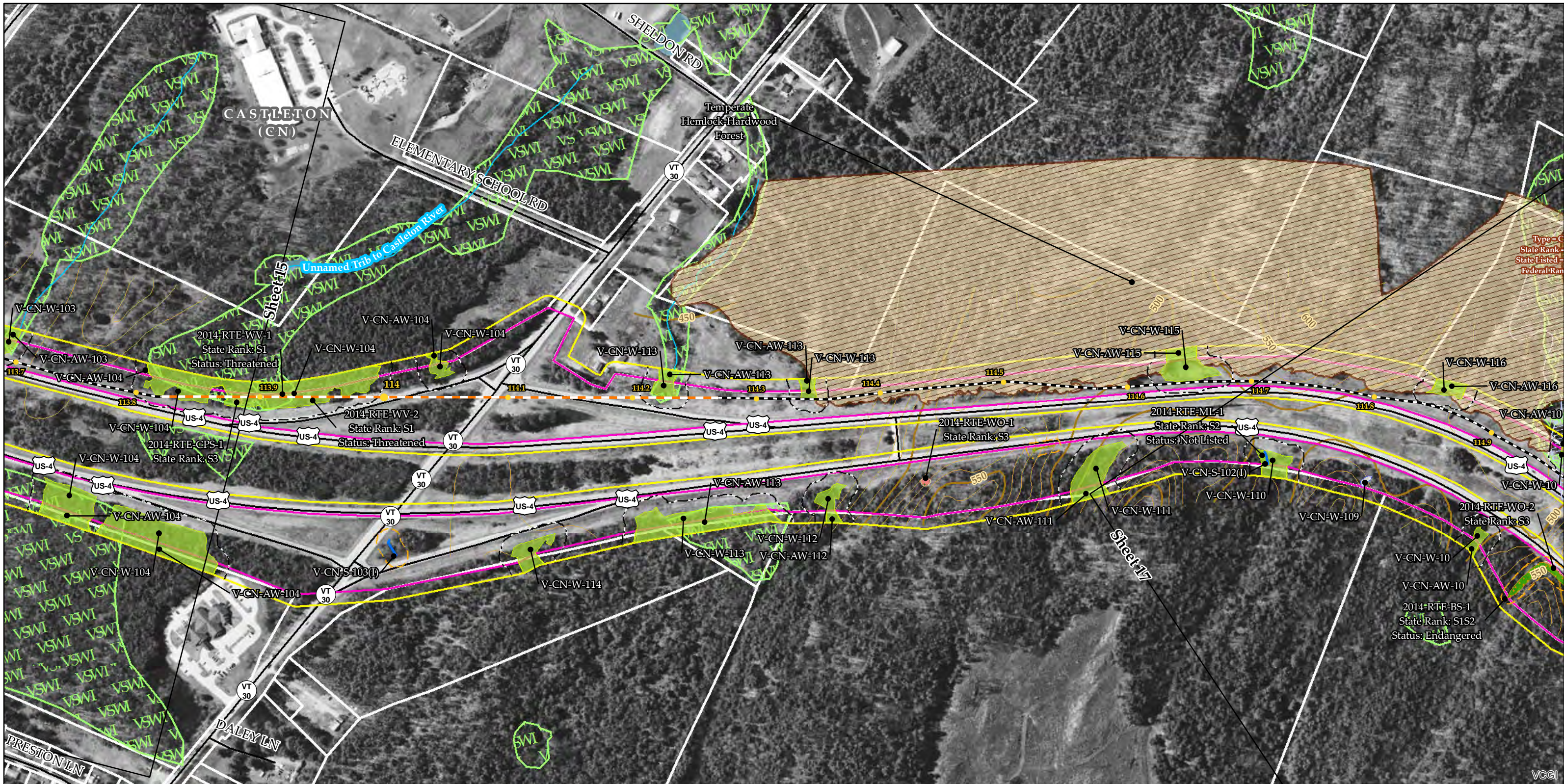

Sources: Background provided by VCGI (2007-2013); Provided by VCGI: Roads by VTrans (2012); NRCS Soils by NRCS (2008); Streams & Waterbodies by VHD (2010), VSWI Wetlands by ANR (2013), Deer Wintering Area by ANR (2013), County and Town Boundaries by VCGI (2012); Bear Crossing & Feeding Data by VT Fish & Wildlife (2001) Provided by TRC: Contours (2014), Conceptual Project Alignment (2014), VTrans ROW (2014), Parcel Boundaries (2009-2013) 100-year flood & Floodway compiled by TRC from FEMA (2014), Wetland & Stream Delineations by TRC & VHB (2014); Bat tree, Natural Community and RTE data assessments completed by Arrowwood Environmental (2014); River Corridors provided by VTDEC (2014).

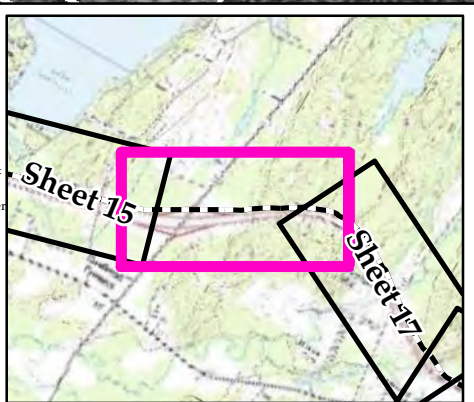

| | | | |
|--|--|--|--|
| <ul style="list-style-type: none"> NECPL Proposed Overland Alignment (TRC) Horizontal Directional Drilling (HDD) Jack and Bore Terrestrial Cable (Trenching) Project Parcel Parcel Boundary Study Area Approximate Study Area Sheet Outline | <ul style="list-style-type: none"> Proposed Class II Wetland (TRC/VHB) Proposed Class III Wetland (TRC/VHB) Proposed 50' Class II Wetland Buffer (VHB) Approximate Stream (TRC/VHB) Delineated Stream (TRC/VHB) RTE Plants (AE) Natural Resource Buffer (VHB) Potential Bat Tree (AE) Natural Community (AE) Uncommon (S3) Plants (AE) Deer Wintering Area (AE) | <ul style="list-style-type: none"> NHI Element Occurrence (VTFW) RTEs Significant Natural Community Bear Crossing (VTFW) Bear Feeding (VTFW) Deer Wintering Area (ANR) VSWI Wetland (ANR) Named VHD Stream (VCGI) Unnamed VHD Stream (VCGI) | <ul style="list-style-type: none"> Floodway (FEMA) 100 year floodplain (FEMA) River Corridor (VTDEC) Waterbody (VHD) Town Boundary (VCGI) Country Boundary (VCGI) Road (VTrans) 50 Ft. Contour 10 Ft. Contour |
|--|--|--|--|

TDI - NECPL Project Overland Component Grand Isle, Rutland, & Windsor Counties, VT Natural Resource Map Series

Sheet Number 16 of 51
December 2, 2014

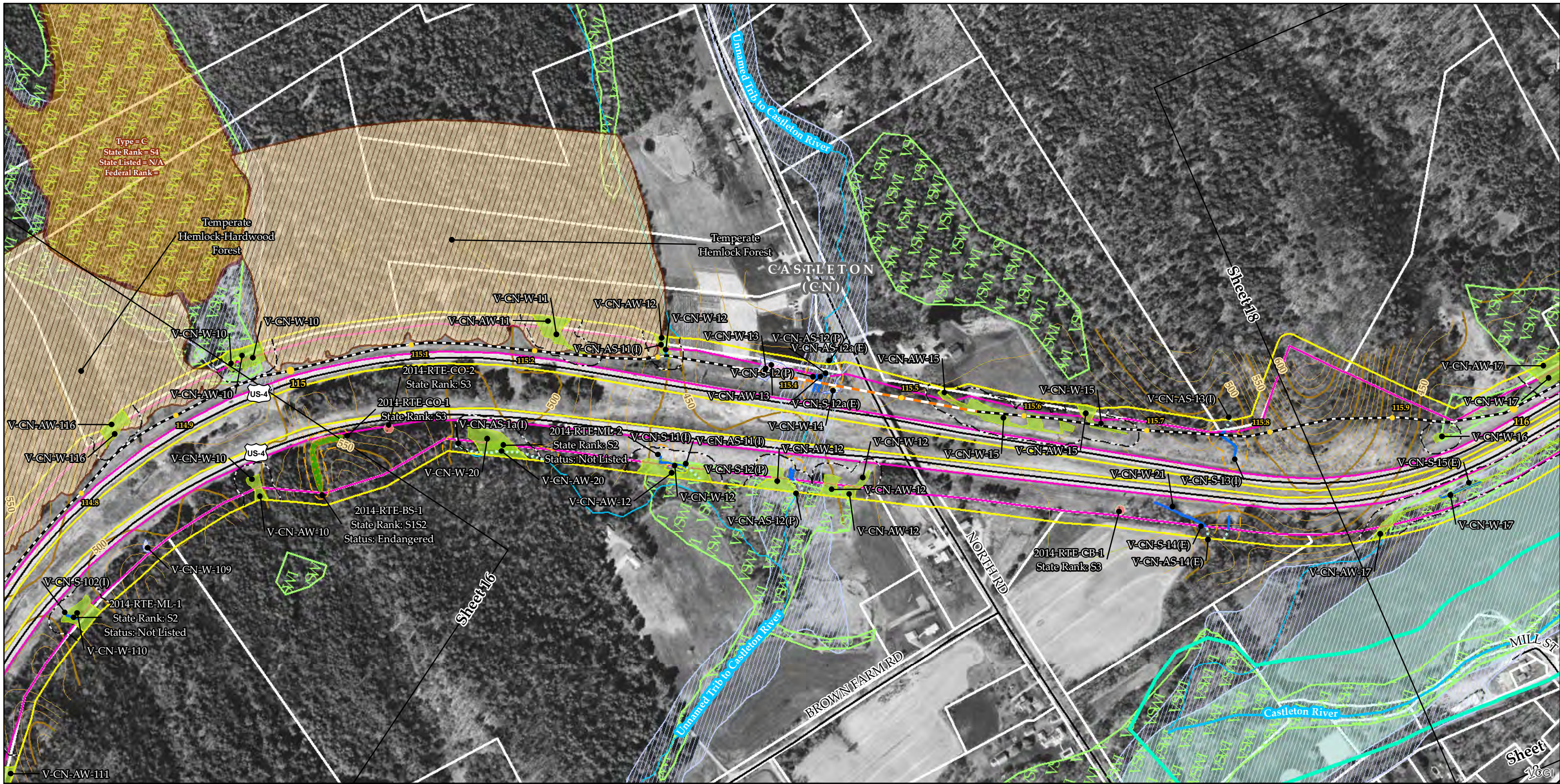

Sources: Background provided by VCGI (2007-2013); Provided by VCGI: Roads by VTrans (2012); NRCS Soils by NRCS (2008); Streams & Waterbodies by VHD (2010), VSWI Wetlands by ANR (2013), Deer Wintering Area by ANR (2013), County and Town Boundaries by VCGI (2012); Bear Crossing & Feeding Data by VT Fish & Wildlife (2011) Provided by TRC: Contours (2014), Conceptual Project Alignment (2014), VTrans ROW (2014), Parcel Boundaries (2009-2013) 100-year flood & Floodway compiled by TRC from FEMA (2014), Wetland & Stream Delineations by TRC & VHB (2014); Bat tree, Natural Community and RTE data assessments completed by Arrowwood Environmental (2014); River Corridors provided by VTDEC (2014).

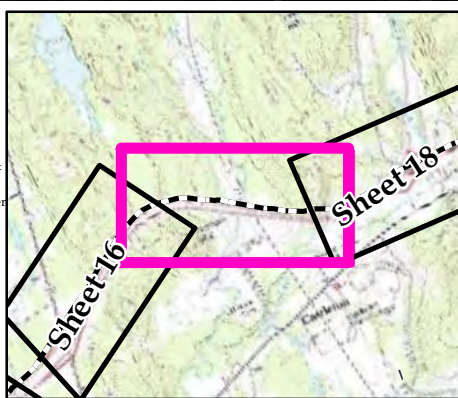

| | | | |
|--|--|--|--|
| <ul style="list-style-type: none"> NECPL Proposed Overland Alignment (TRC) Horizontal Directional Drilling (HDD) Jack and Bore Terrestrial Cable (Trenching) Project Parcel Parcel Boundary Study Area Approximate Study Area Sheet Outline | <ul style="list-style-type: none"> Proposed Class II Wetland (TRC/VHB) Proposed Class III Wetland (TRC/VHB) Proposed 50' Class II Wetland Buffer (VHB) Approximate Stream (TRC/VHB) Delineated Stream (TRC/VHB) RTE Plants (AE) Natural Resource Buffer (VHB) Potential Bat Tree (AE) Natural Community (AE) Uncommon (S3) Plants (AE) Deer Wintering Area (AE) | <ul style="list-style-type: none"> NHI Element Occurrence (VTFW) RTEs Significant Natural Community Bear Crossing (VTFW) Bear Feeding (VTFW) Deer Wintering Area (ANR) VSWI Wetland (ANR) Named VHD Stream (VCGI) Unnamed VHD Stream (VCGI) | <ul style="list-style-type: none"> Floodway (FEMA) 100 year floodplain (FEMA) River Corridor (VTDEC) Waterbody (VHD) Town Boundary (VCGI) Country Boundary (VCGI) Road (VTrans) 50 Ft. Contour 10 Ft. Contour |
|--|--|--|--|

TDI - NECPL Project Overland Component Grand Isle, Rutland, & Windsor Counties, VT Natural Resource Map Series

Sheet Number 17 of 51
December 2, 2014



Sources: Background provided by VCGI (2007-2013); Provided by VCGI: Roads by VTrans (2012); NRCS Soils by NRCS (2008); Streams & Waterbodies by VHD (2010), VSWI Wetlands by ANR (2013), Deer Wintering Area by ANR (2013), County and Town Boundaries by VCGI (2012); Bear Crossing & Feeding Data by VT Fish & Wildlife (2001) Provided by TRC: Contours (2014), Conceptual Project Alignment (2014), VTrans ROW (2014), Parcel Boundaries (2009-2013) 100-year flood & Floodway compiled by TRC from FEMA (2014), Wetland & Stream Delineations by TRC & VHB (2014); Bat tree, Natural Community and RTE data assessments completed by Arrowwood Environmental (2014); River Corridors provided by VTDEC (2014).

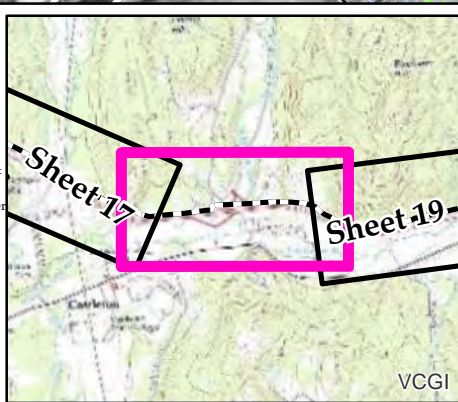

| | | | |
|---|--|-------------------------------|----------------------------|
| NECPL Proposed Overland Alignment (TRC) | Proposed Class II Wetland (TRC/VHB) | NHI Element Occurrence (VTFW) | Floodway (FEMA) |
| Horizontal Directional Drilling (HDD) | Proposed Class III Wetland (TRC/VHB) | RTEs | 100 year floodplain (FEMA) |
| Jack and Bore | Proposed 50' Class II Wetland Buffer (VHB) | Significant Natural Community | River Corridor (VTDEC) |
| Terrestrial Cable (Trenching) | Approximate Stream (TRC/VHB) | Bear Crossing (VTFW) | Waterbody (VHD) |
| Project Parcel | Delineated Stream (TRC/VHB) | Bear Feeding (VTFW) | Town Boundary (VCGI) |
| Parcel Boundary | RTE Plants (AE) | Deer Wintering Area (ANR) | Country Boundary (VCGI) |
| Study Area | Natural Resource Buffer (VHB) | VSWI Wetland (ANR) | Road (VTrans) |
| Approximate Study Area | Potential Bat Tree (AE) | Named VHD Stream (VCGI) | 50 Ft. Contour |
| Sheet Outline | Natural Community (AE) | Unnamed VHD Stream (VCGI) | 10 Ft. Contour |
| | Uncommon (S3) Plants (AE) | | |
| | Deer Wintering Area (AE) | | |

TDI - NECPL Project Overland Component Grand Isle, Rutland, & Windsor Counties, VT Natural Resource Map Series

Sheet Number 18 of 51
December 2, 2014

400 200 0 400 Feet

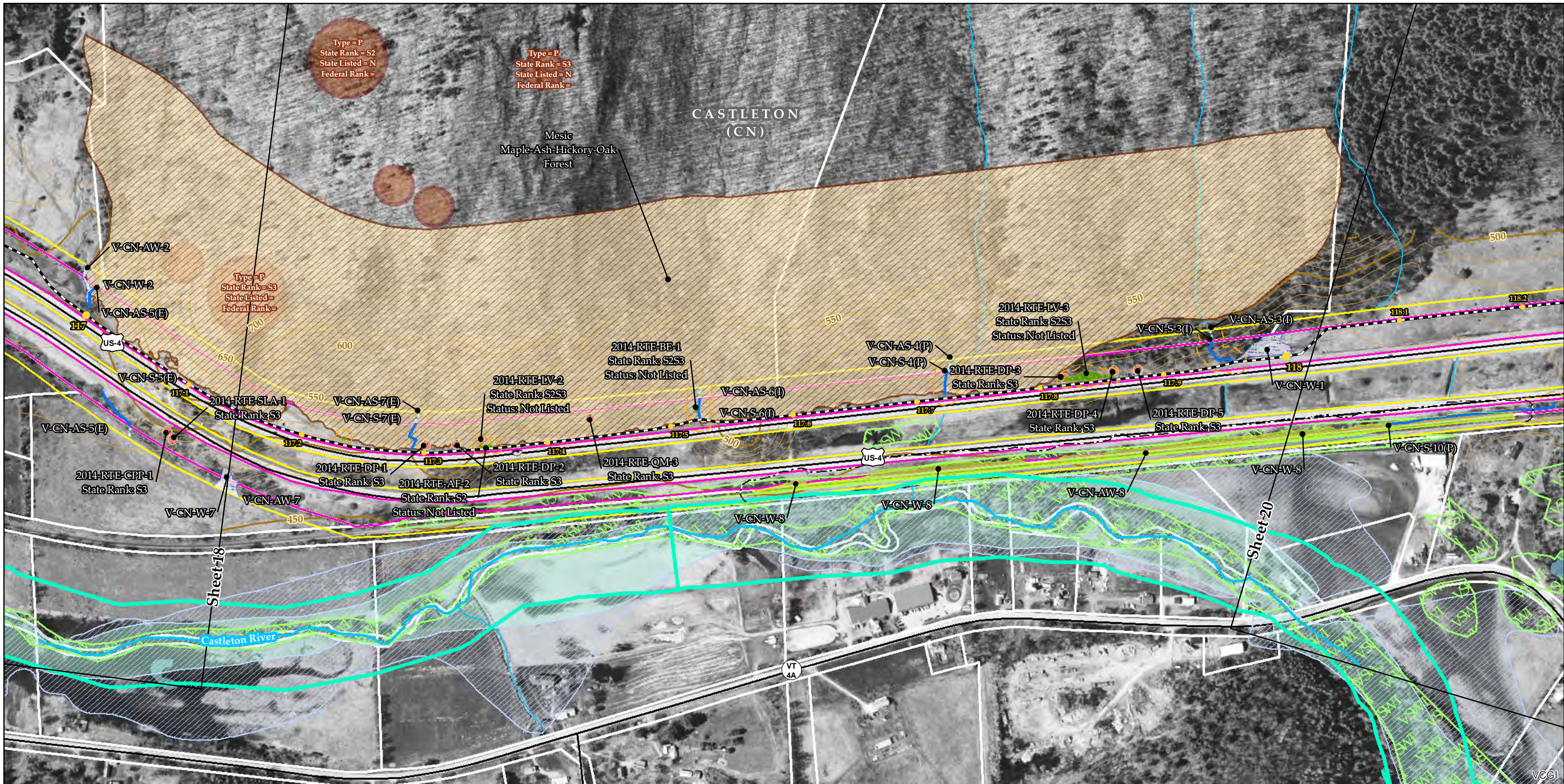

Sources: Background provided by VCGI (2007-2013); Provided by VCGI: Roads by VTrans (2012); NRCS Soils by NRCS (2008); Streams & Waterbodies by VHD (2010), VSWI Wetlands by ANR (2013), Deer Wintering Area by ANR (2013), County and Town Boundaries by VCGI (2012); Bear Crossing & Feeding Data by VT Fish & Wildlife (2001) Provided by TRC: Contours (2014), Conceptual Project Alignment (2014), VTrans ROW (2014), Parcel Boundaries (2009-2013) 100-year flood & Floodway compiled by TRC from FEMA (2014), Wetland & Stream Delineations by TRC & VHB (2014); Bat tree, Natural Community and RTE data assessments completed by Arrowwood Environmental (2014); River Corridors provided by VTDEC (2014).

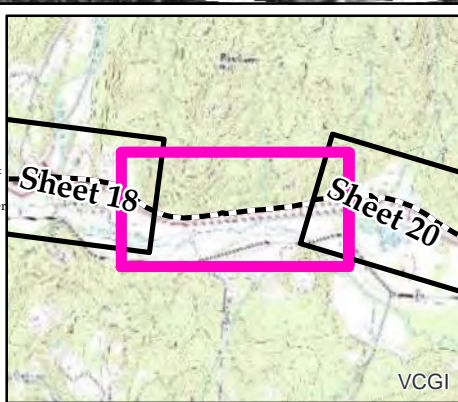

| | | | |
|--|--|--|--|
| <ul style="list-style-type: none"> NECPL Proposed Overland Alignment (TRC) Horizontal Directional Drilling (HDD) Jack and Bore Terrestrial Cable (Trenching) Project Parcel Parcel Boundary Study Area Approximate Study Area Sheet Outline | <ul style="list-style-type: none"> Proposed Class II Wetland (TRC/VHB) Proposed Class III Wetland (TRC/VHB) Proposed 50' Class II Wetland Buffer (VHB) Approximate Stream (TRC/VHB) Delineated Stream (TRC/VHB) RTE Plants (AE) Natural Resource Buffer (VHB) Potential Bat Tree (AE) Natural Community (AE) Uncommon (S3) Plants (AE) Deer Wintering Area (AE) | <ul style="list-style-type: none"> NHI Element Occurrence (VTFW) RTEs Significant Natural Community Bear Crossing (VTFW) Bear Feeding (VTFW) Deer Wintering Area (ANR) VSWI Wetland (ANR) Named VHD Stream (VCGI) Unnamed VHD Stream (VCGI) | <ul style="list-style-type: none"> Floodway (FEMA) 100 year floodplain (FEMA) River Corridor (VTDEC) Waterbody (VHD) Town Boundary (VCGI) Country Boundary (VCGI) Road (VTrans) 50 Ft. Contour 10 Ft. Contour |
|--|--|--|--|

TDI - NECPL Project Overland Component Grand Isle, Rutland, & Windsor Counties, VT Natural Resource Map Series

Sheet Number 19 of 51
December 2, 2014

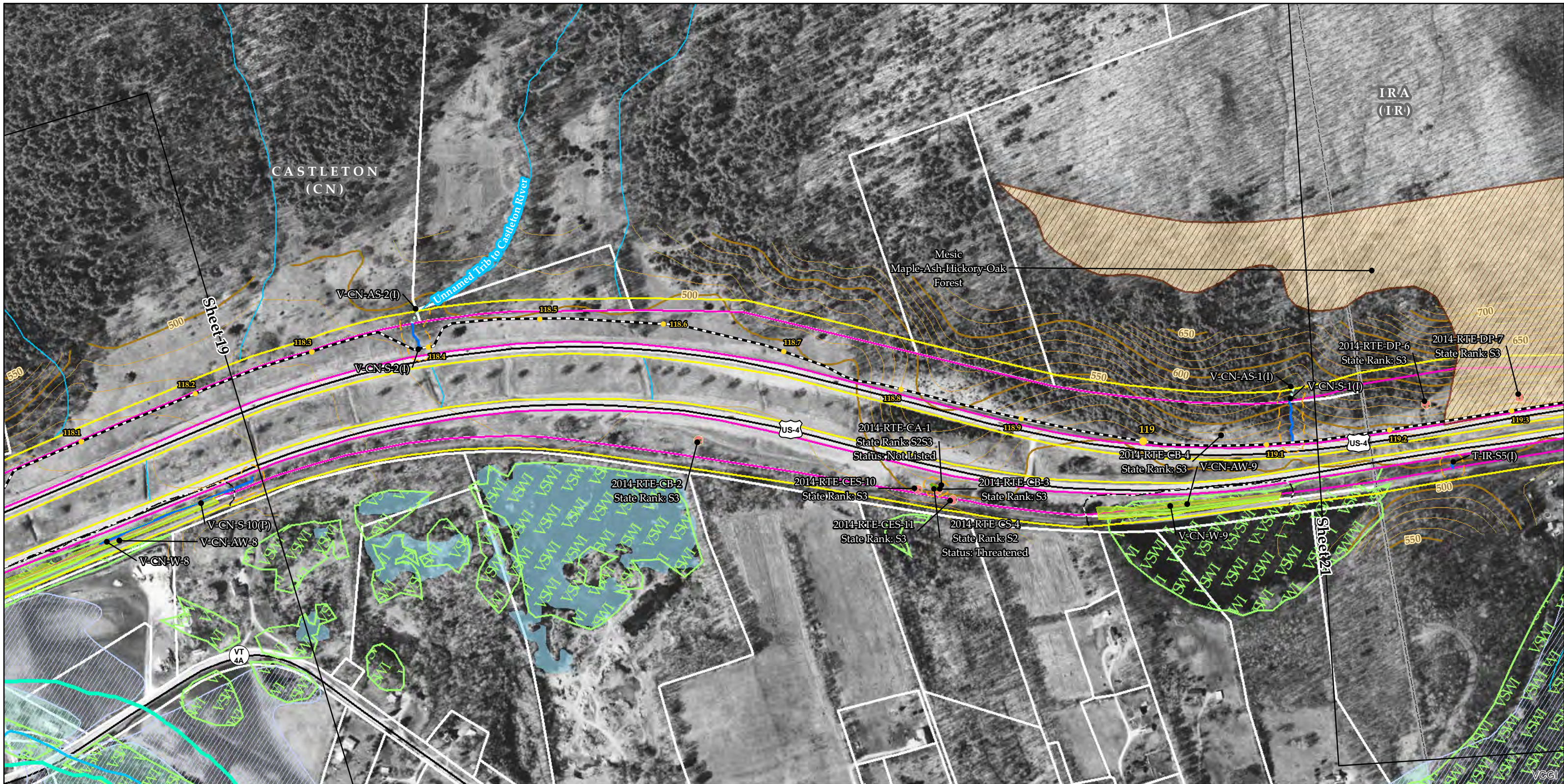

Sources: Background provided by VCGI (2007-2013); Provided by VCGI: Roads by VTrans (2012); NRCS Soils by NRCS (2008); Streams & Waterbodies by VHD (2010), VSWI Wetlands by ANR (2013), Deer Wintering Area by ANR (2013), County and Town Boundaries by VCGI (2012); Bear Crossing & Feeding Data by VT Fish & Wildlife (2001) Provided by TRC: Contours (2014), Conceptual Project Alignment (2014), VTrans ROW (2014), Parcel Boundaries (2009-2013) 100-year flood & Floodway compiled by TRC from FEMA (2014), Wetland & Stream Delineations by TRC & VHB (2014); Bat tree, Natural Community and RTE data assessments completed by Arrowwood Environmental (2014); River Corridors provided by VTDEC (2014).

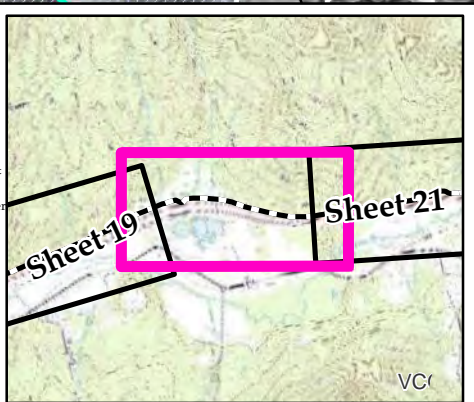

| | | | |
|--|--|--|--|
| <ul style="list-style-type: none"> NECPL Proposed Overland Alignment (TRC) Horizontal Directional Drilling (HDD) Jack and Bore Terrestrial Cable (Trenching) Project Parcel Parcel Boundary Study Area Approximate Study Area Sheet Outline | <ul style="list-style-type: none"> Proposed Class II Wetland (TRC/VHB) Proposed Class III Wetland (TRC/VHB) Proposed 50' Class II Wetland Buffer (VHB) Approximate Stream (TRC/VHB) Delineated Stream (TRC/VHB) RTE Plants (AE) Natural Resource Buffer (VHB) Potential Bat Tree (AE) Natural Community (AE) Uncommon (S3) Plants (AE) Deer Wintering Area (AE) | <ul style="list-style-type: none"> NHI Element Occurrence (VTFW) RTEs Significant Natural Community Bear Crossing (VTFW) Bear Feeding (VTFW) Deer Wintering Area (ANR) VSWI Wetland (ANR) Named VHD Stream (VCGI) Unnamed VHD Stream (VCGI) | <ul style="list-style-type: none"> Floodway (FEMA) 100 year floodplain (FEMA) River Corridor (VTDEC) Waterbody (VHD) Town Boundary (VCGI) Country Boundary (VCGI) Road (VTrans) 50 Ft. Contour 10 Ft. Contour |
|--|--|--|--|

TDI - NECPL Project Overland Component Grand Isle, Rutland, & Windsor Counties, VT Natural Resource Map Series

Sheet Number 20 of 51
December 2, 2014

400 200 0 400 Feet

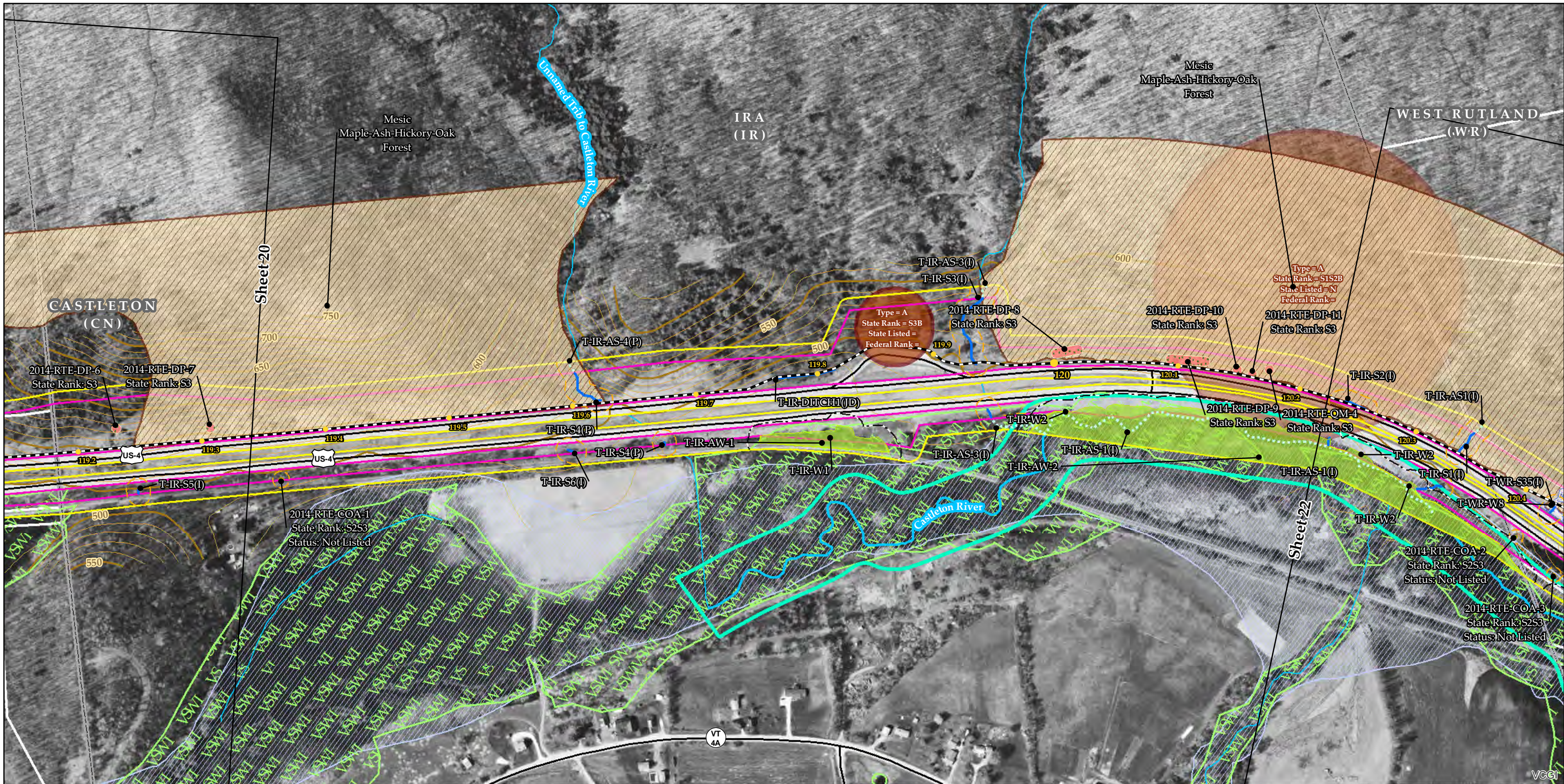

Sources: Background provided by VCGI (2007-2013); Provided by VCGI: Roads by VTrans (2012); NRCS Soils by NRCS (2008); Streams & Waterbodies by VHD (2010); VSWI Wetlands by ANR (2013); Deer Wintering Area by ANR (2013); County and Town Boundaries by VCGI (2012); Bear Crossing & Feeding Data by VT Fish & Wildlife (2001) Provided by TRC: Contours (2014); Conceptual Project Alignment (2014); VTrans ROW (2014); Parcel Boundaries (2009-2013) 100-year flood & Floodway compiled by TRC from FEMA (2014); Wetland & Stream Delineations by TRC & VHB (2014); Bat tree, Natural Community and RTE data assessments completed by Arrowwood Environmental (2014); River Corridors provided by VTDEC (2014).

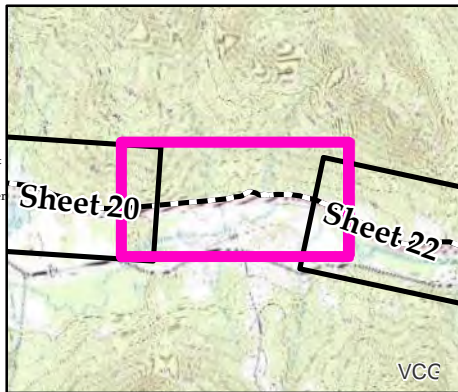

| | | | |
|--|--|--|--|
| <ul style="list-style-type: none"> NECPL Proposed Overland Alignment (TRC) Horizontal Directional Drilling (HDD) Jack and Bore Terrestrial Cable (Trenching) Project Parcel Parcel Boundary Study Area Approximate Study Area Sheet Outline | <ul style="list-style-type: none"> Proposed Class II Wetland (TRC/VHB) Proposed Class III Wetland (TRC/VHB) Proposed 50' Class II Wetland Buffer (VHB) Approximate Stream (TRC/VHB) Delineated Stream (TRC/VHB) RTE Plants (AE) Natural Resource Buffer (VHB) Potential Bat Tree (AE) Natural Community (AE) Uncommon (S3) Plants (AE) Deer Wintering Area (AE) | <ul style="list-style-type: none"> NHI Element Occurrence (VTFW) RTEs Significant Natural Community Bear Crossing (VTFW) Bear Feeding (VTFW) Deer Wintering Area (ANR) VSWI Wetland (ANR) Named VHD Stream (VCGI) Unnamed VHD Stream (VCGI) | <ul style="list-style-type: none"> Floodway (FEMA) 100 year floodplain (FEMA) River Corridor (VTDEC) Waterbody (VHD) Town Boundary (VCGI) Country Boundary (VCGI) Road (VTrans) 50 Ft. Contour 10 Ft. Contour |
|--|--|--|--|

TDI - NECPL Project Overland Component Grand Isle, Rutland, & Windsor Counties, VT Natural Resource Map Series

Sheet Number 21 of 51
December 2, 2014

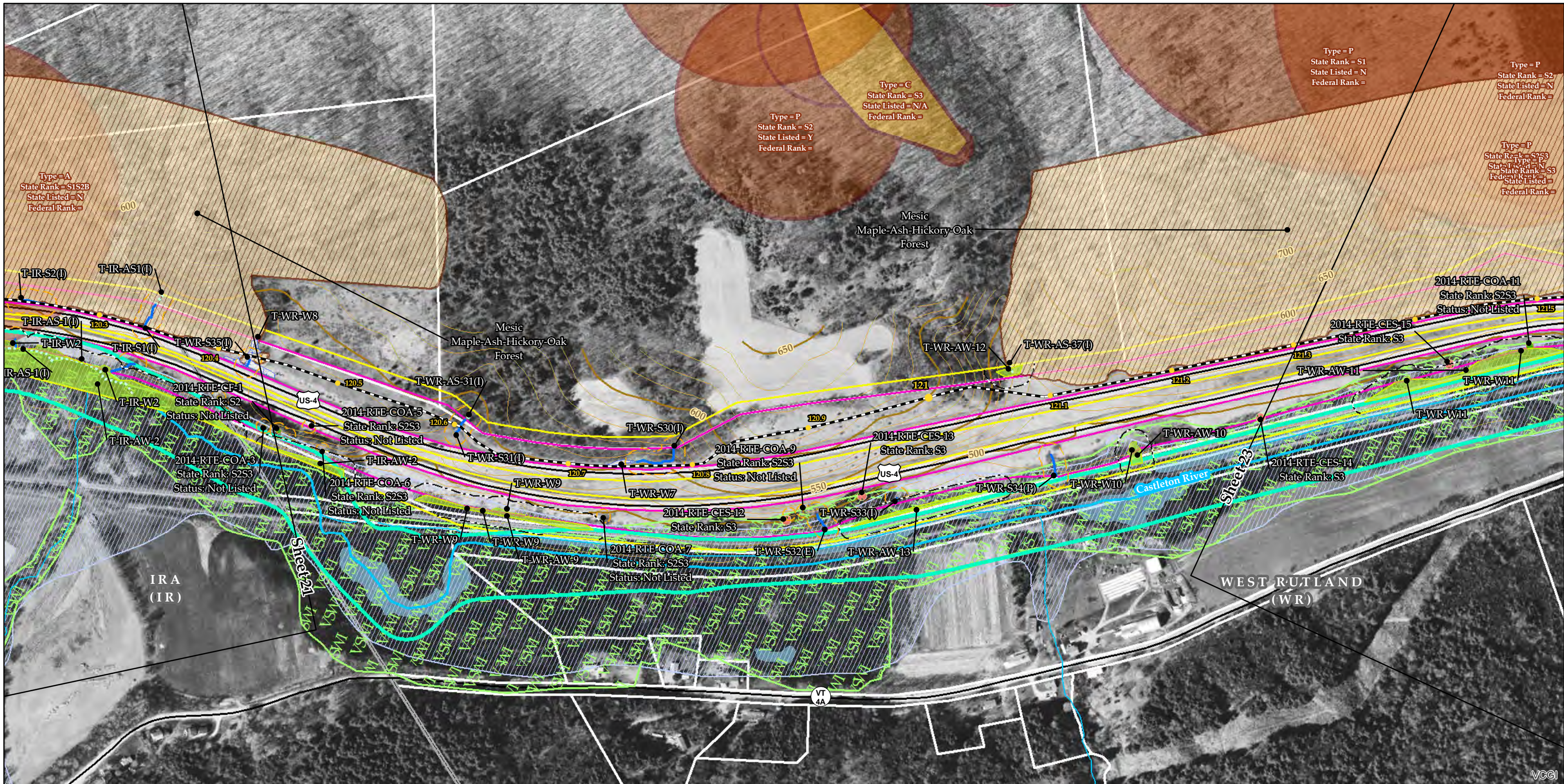

Sources: Background provided by VCGI (2007-2013); Provided by VCGI: Roads by VTrans (2012); NRCS Soils by NRCS (2008); Streams & Waterbodies by VHD (2010); VSWI Wetlands by ANR (2013); Deer Wintering Area by ANR (2013); County and Town Boundaries by VCGI (2012); Bear Crossing & Feeding Data by VT Fish & Wildlife (2001) Provided by TRC: Contours (2014); Conceptual Project Alignment (2014); VTrans ROW (2014); Parcel Boundaries (2009-2013) 100-year flood & Floodway compiled by TRC from FEMA (2014); Wetland & Stream Delineations by TRC & VHB (2014); Bat tree, Natural Community and RTE data assessments completed by Arrowwood Environmental (2014); River Corridors provided by VTDEC (2014).

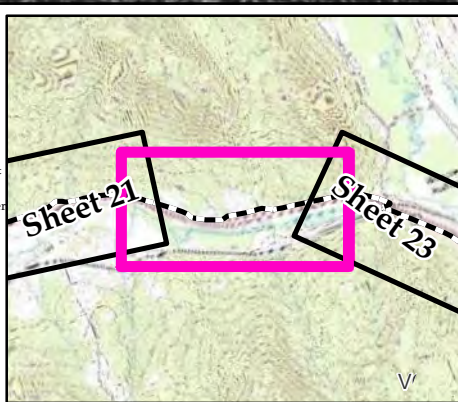

| | | | |
|--|--|--|--|
| <ul style="list-style-type: none"> NECPL Proposed Overland Alignment (TRC) Horizontal Directional Drilling (HDD) Jack and Bore Terrestrial Cable (Trenching) Project Parcel Parcel Boundary Study Area Approximate Study Area Sheet Outline | <ul style="list-style-type: none"> Proposed Class II Wetland (TRC/VHB) Proposed Class III Wetland (TRC/VHB) Proposed 50' Class II Wetland Buffer (VHB) Approximate Stream (TRC/VHB) Delineated Stream (TRC/VHB) RTE Plants (AE) Natural Resource Buffer (VHB) Potential Bat Tree (AE) Natural Community (AE) Uncommon (S3) Plants (AE) Deer Wintering Area (AE) | <ul style="list-style-type: none"> NHI Element Occurrence (VTFW) RTEs Significant Natural Community Bear Crossing (VTFW) Bear Feeding (VTFW) Deer Wintering Area (ANR) VSWI Wetland (ANR) Named VHD Stream (VCGI) Unnamed VHD Stream (VCGI) | <ul style="list-style-type: none"> Floodway (FEMA) 100 year floodplain (FEMA) River Corridor (VTDEC) Waterbody (VHD) Town Boundary (VCGI) Country Boundary (VCGI) Road (VTrans) 50 Ft. Contour 10 Ft. Contour |
|--|--|--|--|

TDI - NECPL Project Overland Component Grand Isle, Rutland, & Windsor Counties, VT Natural Resource Map Series

Sheet Number 22 of 51
December 2, 2014

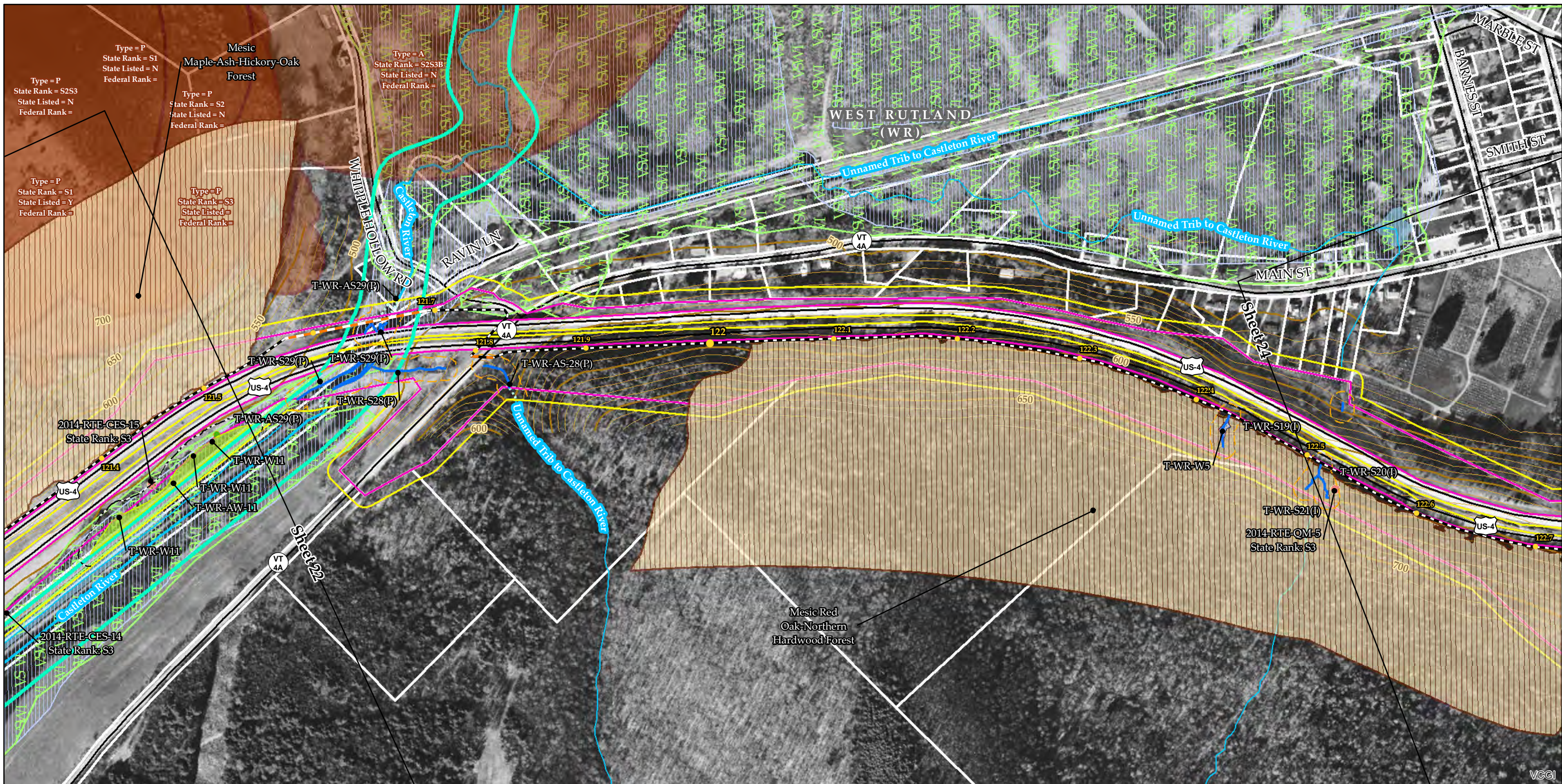

Sources: Background provided by VCGI (2007-2013); Provided by VCGI: Roads by VTrans (2012); NRCS Soils by NRCS (2008); Streams & Waterbodies by VHD (2010), VSWI Wetlands by ANR (2013), Deer Wintering Area by ANR (2013), County and Town Boundaries by VCGI (2012); Bear Crossing & Feeding Data by VT Fish & Wildlife (2001) Provided by TRC: Contours (2014), Conceptual Project Alignment (2014), VTrans ROW (2014), Parcel Boundaries (2009-2013) 100-year flood & Floodway compiled by TRC from FEMA (2014), Wetland & Stream Delineations by TRC & VHB (2014); Bat tree, Natural Community and RTE data assessments completed by Arrowwood Environmental (2014); River Corridors provided by VTDEC (2014).

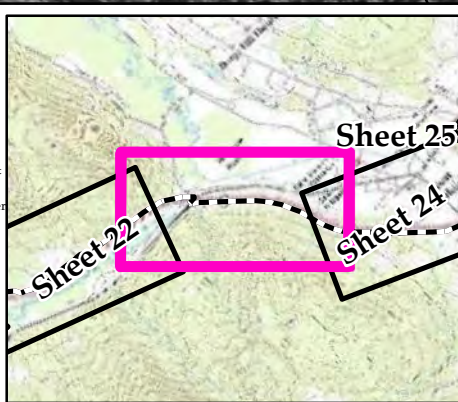

| | | | |
|--|--|--|--|
| <ul style="list-style-type: none"> NECPL Proposed Overland Alignment (TRC) Horizontal Directional Drilling (HDD) Jack and Bore Terrestrial Cable (Trenching) Project Parcel Parcel Boundary Study Area Approximate Study Area Sheet Outline | <ul style="list-style-type: none"> Proposed Class II Wetland (TRC/VHB) Proposed Class III Wetland (TRC/VHB) Proposed 50' Class II Wetland Buffer (VHB) Approximate Stream (TRC/VHB) Delineated Stream (TRC/VHB) RTE Plants (AE) Natural Resource Buffer (VHB) Potential Bat Tree (AE) Natural Community (AE) Uncommon (S3) Plants (AE) Deer Wintering Area (AE) | <ul style="list-style-type: none"> NHI Element Occurrence (VTFW) RTEs Significant Natural Community Bear Crossing (VTFW) Bear Feeding (VTFW) Deer Wintering Area (ANR) VSWI Wetland (ANR) Named VHD Stream (VCGI) Unnamed VHD Stream (VCGI) | <ul style="list-style-type: none"> Floodway (FEMA) 100 year floodplain (FEMA) River Corridor (VTDEC) Waterbody (VHD) Town Boundary (VCGI) Country Boundary (VCGI) Road (VTrans) 50 Ft. Contour 10 Ft. Contour |
|--|--|--|--|

TDI - NECPL Project Overland Component Grand Isle, Rutland, & Windsor Counties, VT Natural Resource Map Series

Sheet Number 23 of 51
December 2, 2014



Sources: Background provided by VCGI (2007-2013); Provided by VCGI: Roads by VTrans (2012); NRCS Soils by NRCS (2008); Streams & Waterbodies by VHD (2010); VSWI Wetlands by ANR (2013); Deer Wintering Area by ANR (2013); County and Town Boundaries by VCGI (2012); Bear Crossing & Feeding Data by VT Fish & Wildlife (2001) Provided by TRC: Contours (2014); Conceptual Project Alignment (2014); VTrans ROW (2014); Parcel Boundaries (2009-2013) 100-year flood & Floodway compiled by TRC from FEMA (2014); Wetland & Stream Delineations by TRC & VHB (2014); Bat tree, Natural Community and RTE data assessments completed by Arrowwood Environmental (2014); River Corridors provided by VTDEC (2014).

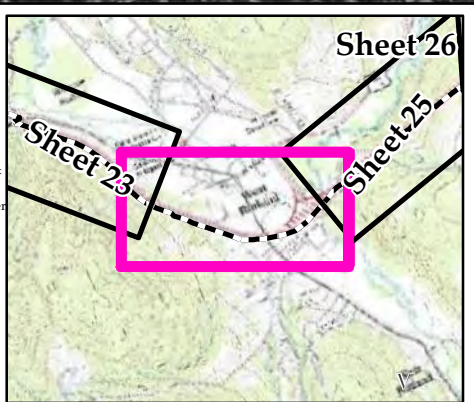

| | | | |
|--|--|--|--|
| <ul style="list-style-type: none"> NECPL Proposed Overland Alignment (TRC) Horizontal Directional Drilling (HDD) Jack and Bore Terrestrial Cable (Trenching) Project Parcel Parcel Boundary Study Area Approximate Study Area Sheet Outline | <ul style="list-style-type: none"> Proposed Class II Wetland (TRC/VHB) Proposed Class III Wetland (TRC/VHB) Proposed 50' Class II Wetland Buffer (VHB) Approximate Stream (TRC/VHB) Delineated Stream (TRC/VHB) RTE Plants (AE) Natural Resource Buffer (VHB) Potential Bat Tree (AE) Natural Community (AE) Uncommon (S3) Plants (AE) Deer Wintering Area (AE) | <ul style="list-style-type: none"> NHI Element Occurrence (VTFW) RTEs Significant Natural Community Bear Crossing (VTFW) Bear Feeding (VTFW) Deer Wintering Area (ANR) VSWI Wetland (ANR) Named VHD Stream (VCGI) Unnamed VHD Stream (VCGI) | <ul style="list-style-type: none"> Floodway (FEMA) 100 year floodplain (FEMA) River Corridor (VTDEC) Waterbody (VHD) Town Boundary (VCGI) Country Boundary (VCGI) Road (VTrans) 50 Ft. Contour 10 Ft. Contour |
|--|--|--|--|

TDI - NECPL Project Overland Component Grand Isle, Rutland, & Windsor Counties, VT Natural Resource Map Series

Sheet Number 24 of 51
December 2, 2014

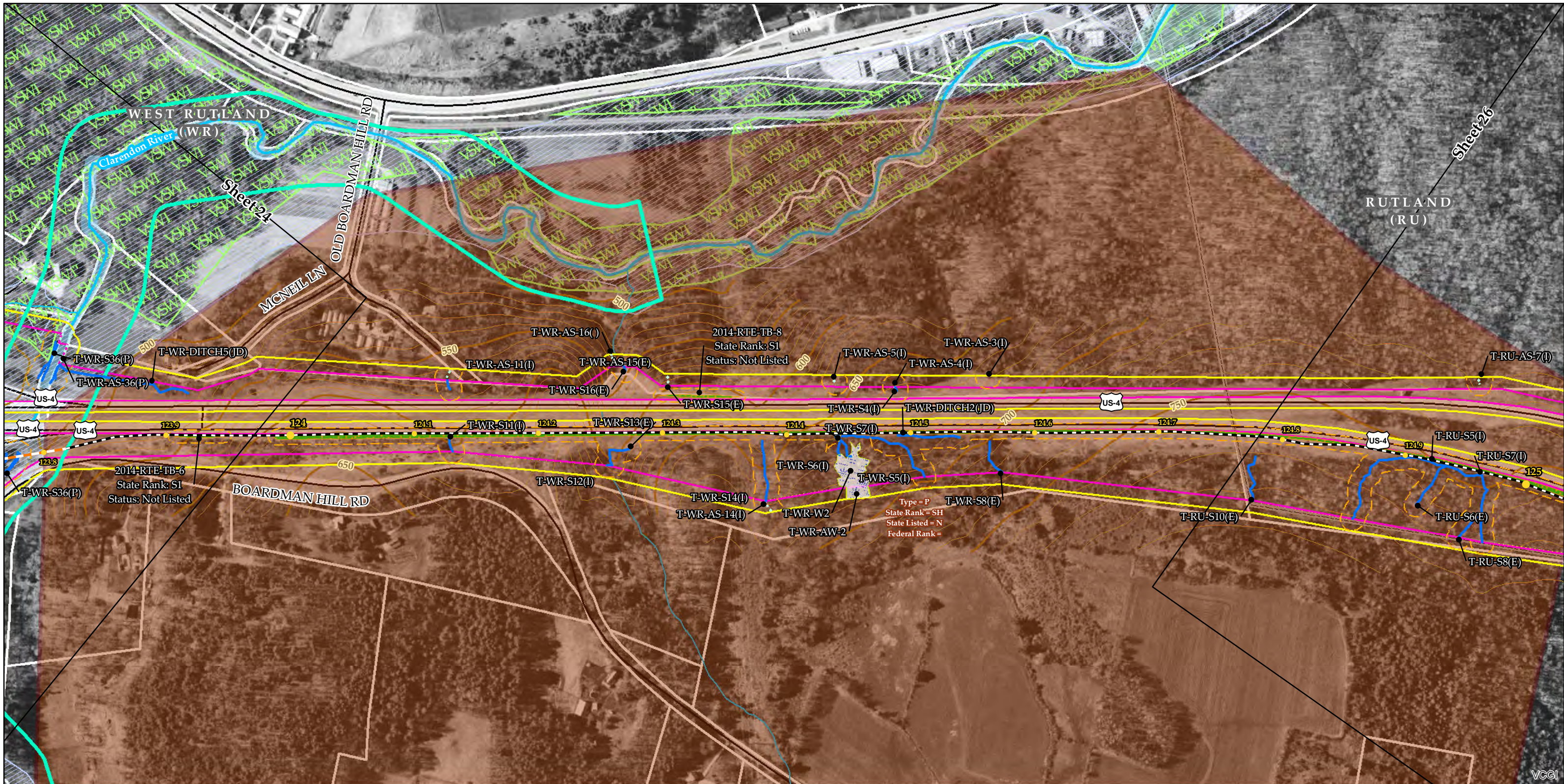

Sources: Background provided by VCGI (2007-2013); Provided by VCGI: Roads by VTrans (2012); NRCS Soils by NRCS (2008); Streams & Waterbodies by VHD (2010), VSWI Wetlands by ANR (2013), Deer Wintering Area by ANR (2013), County and Town Boundaries by VCGI (2012); Bear Crossing & Feeding Data by VT Fish & Wildlife (2001) Provided by TRC: Contours (2014), Conceptual Project Alignment (2014), VTrans ROW (2014), Parcel Boundaries (2009-2013) 100-year flood & Floodway compiled by TRC from FEMA (2014), Wetland & Stream Delineations by TRC & VHB (2014); Bat tree, Natural Community and RTE data assessments completed by Arrowwood Environmental (2014); River Corridors provided by VTDEC (2014).

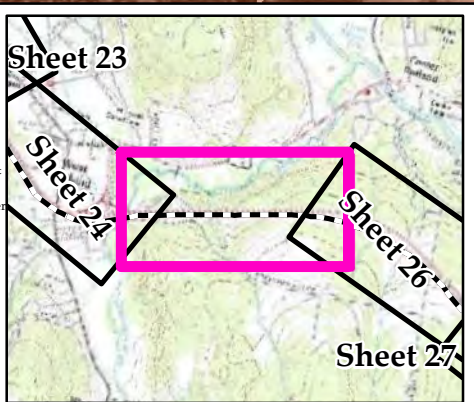

| | | | |
|--|--|--|--|
| <ul style="list-style-type: none"> NECPL Proposed Overland Alignment (TRC) Horizontal Directional Drilling (HDD) Jack and Bore Terrestrial Cable (Trenching) Project Parcel Parcel Boundary Study Area Approximate Study Area Sheet Outline | <ul style="list-style-type: none"> Proposed Class II Wetland (TRC/VHB) Proposed Class III Wetland (TRC/VHB) Proposed 50' Class II Wetland Buffer (VHB) Approximate Stream (TRC/VHB) Delineated Stream (TRC/VHB) RTE Plants (AE) Natural Resource Buffer (VHB) Potential Bat Tree (AE) Natural Community (AE) Uncommon (S3) Plants (AE) Deer Wintering Area (AE) | <ul style="list-style-type: none"> NHI Element Occurrence (VTFW) RTEs Significant Natural Community Bear Crossing (VTFW) Bear Feeding (VTFW) Deer Wintering Area (ANR) VSWI Wetland (ANR) Named VHD Stream (VCGI) Unnamed VHD Stream (VCGI) | <ul style="list-style-type: none"> Floodway (FEMA) 100 year floodplain (FEMA) River Corridor (VTDEC) Waterbody (VHD) Town Boundary (VCGI) Country Boundary (VCGI) Road (VTrans) 50 Ft. Contour 10 Ft. Contour |
|--|--|--|--|

TDI - NECPL Project Overland Component Grand Isle, Rutland, & Windsor Counties, VT Natural Resource Map Series

Sheet Number 25 of 51
December 2, 2014

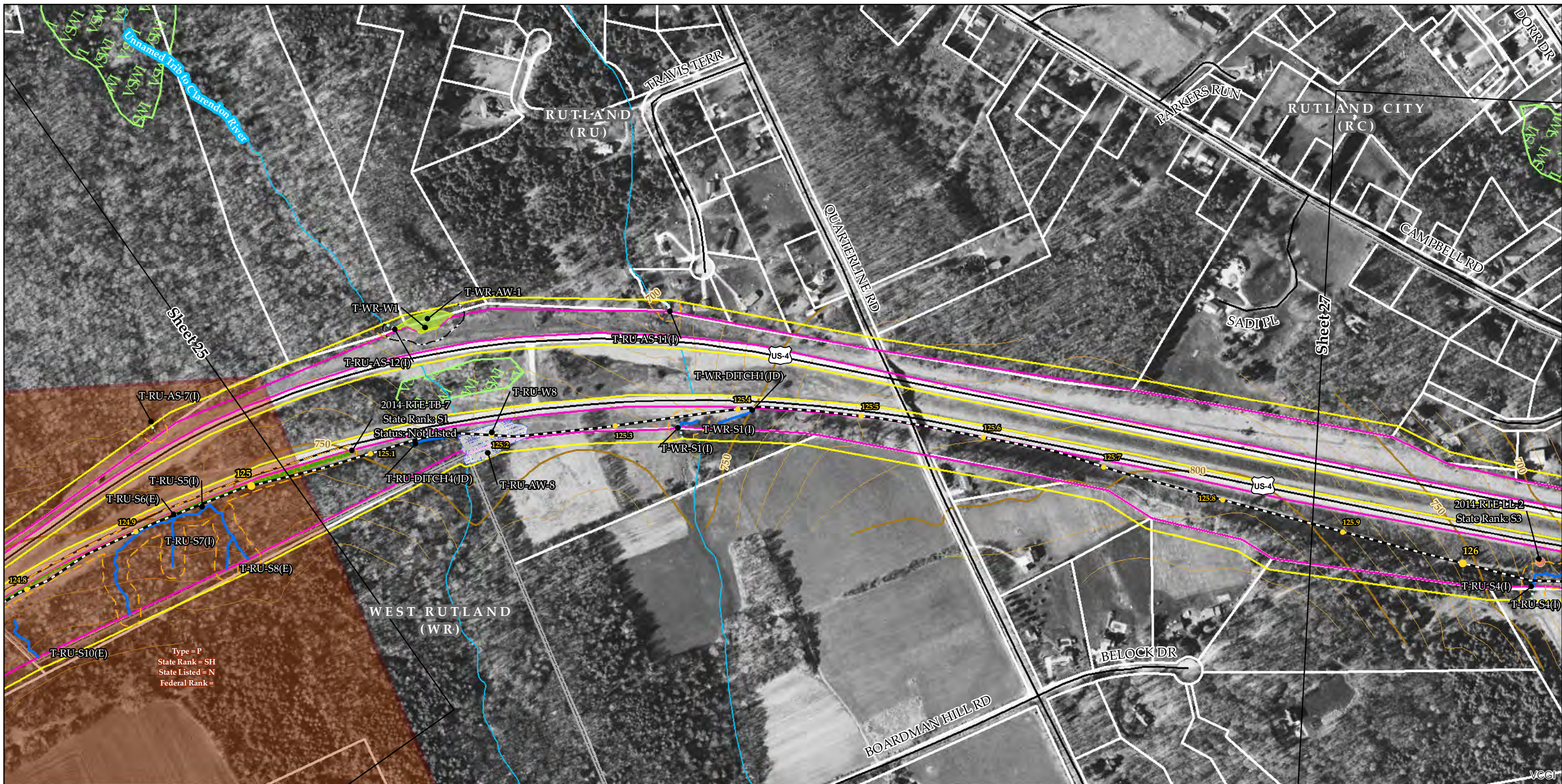

Sources: Background provided by VCGI (2007-2013); Provided by VCGI: Roads by VTrans (2012); NRCS Soils by NRCS (2008); Streams & Waterbodies by VHD (2010); VSWI Wetlands by ANR (2013); Deer Wintering Area by ANR (2013); County and Town Boundaries by VCGI (2012); Bear Crossing & Feeding Data by VT Fish & Wildlife (2001) Provided by TRC: Contours (2014); Conceptual Project Alignment (2014); VTrans ROW (2014); Parcel Boundaries (2009-2013) 100-year flood & Floodway compiled by TRC from FEMA (2014); Wetland & Stream Delineations by TRC & VHB (2014); Bat tree, Natural Community and RTE data assessments completed by Arrowwood Environmental (2014); River Corridors provided by VTDEC (2014).

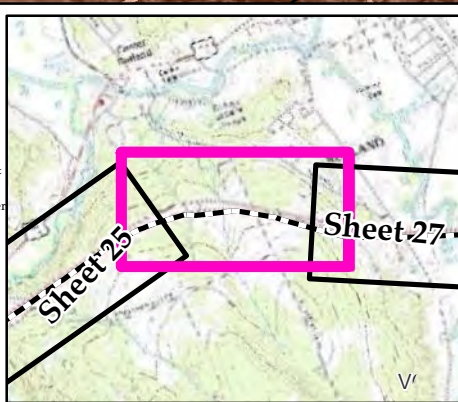

| | | | |
|---|--|-------------------------------|----------------------------|
| NECPL Proposed Overland Alignment (TRC) | Proposed Class II Wetland (TRC/VHB) | NHI Element Occurrence (VTFW) | Floodway (FEMA) |
| Horizontal Directional Drilling (HDD) | Proposed Class III Wetland (TRC/VHB) | RTEs | 100 year floodplain (FEMA) |
| Jack and Bore | Proposed 50' Class II Wetland Buffer (VHB) | Significant Natural Community | River Corridor (VTDEC) |
| Terrestrial Cable (Trenching) | Approximate Stream (TRC/VHB) | Bear Crossing (VTFW) | Waterbody (VHD) |
| Project Parcel | Delineated Stream (TRC/VHB) | Bear Feeding (VTFW) | Town Boundary (VCGI) |
| Parcel Boundary | RTE Plants (AE) | Deer Wintering Area (ANR) | Country Boundary (VCGI) |
| Study Area | Natural Resource Buffer (VHB) | VSWI Wetland (ANR) | Road (VTrans) |
| Approximate Study Area | Potential Bat Tree (AE) | Named VHD Stream (VCGI) | 50 Ft. Contour |
| Sheet Outline | Natural Community (AE) | Unnamed VHD Stream (VCGI) | 10 Ft. Contour |
| | Uncommon (S3) Plants (AE) | | |
| | Deer Wintering Area (AE) | | |

TDI - NECPL Project Overland Component Grand Isle, Rutland, & Windsor Counties, VT Natural Resource Map Series

Sheet Number 26 of 51
December 2, 2014

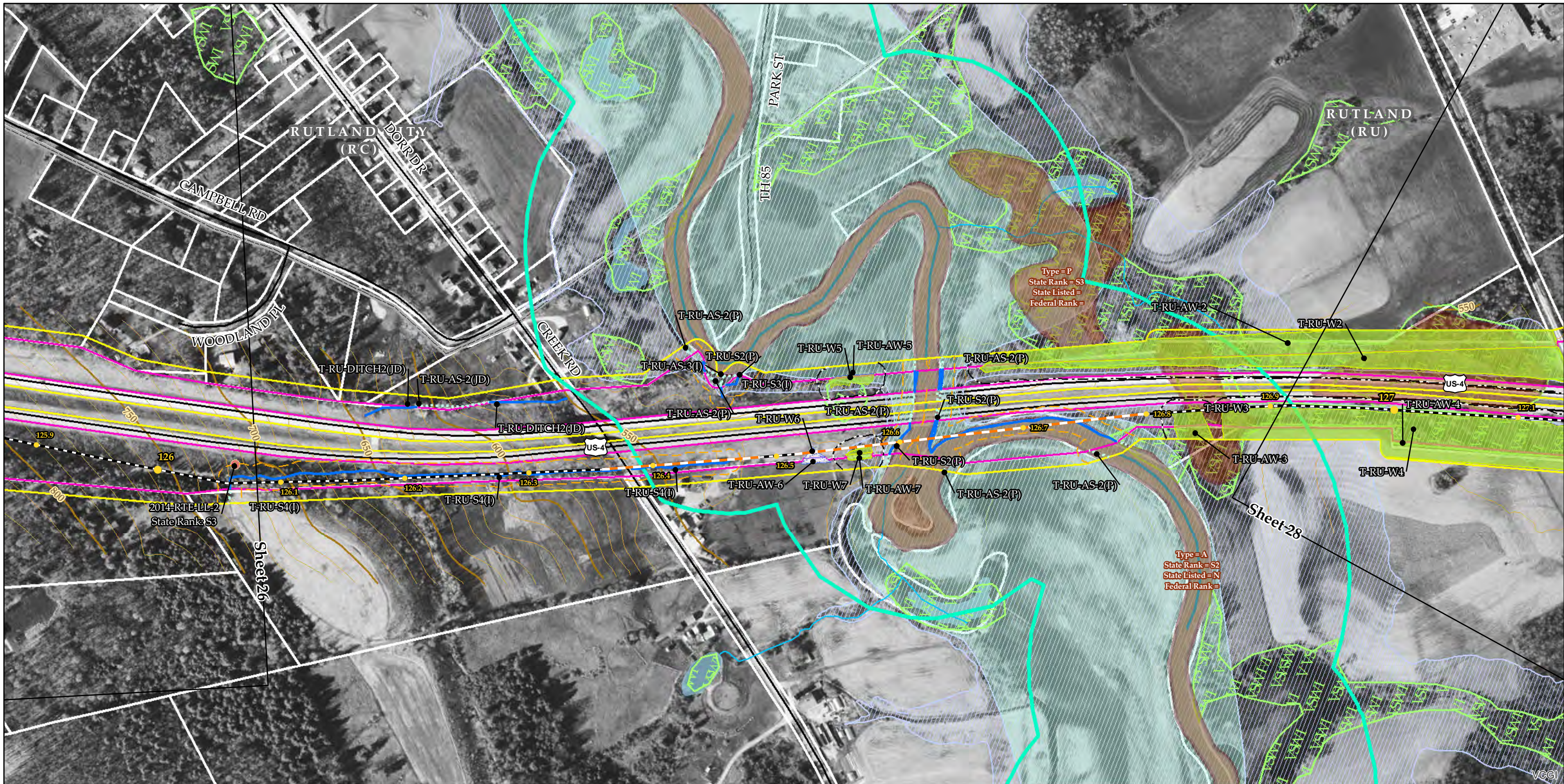

Sources: Background provided by VCGI (2007-2013); Provided by VCGI: Roads by VTrans (2012); NRCS Soils by NRCS (2008); Streams & Waterbodies by VHD (2010), VSWI Wetlands by ANR (2013), Deer Wintering Area by ANR (2013), County and Town Boundaries by VCGI (2012); Bear Crossing & Feeding Data by VT Fish & Wildlife (2001) Provided by TRC: Contours (2014), Conceptual Project Alignment (2014), VTrans ROW (2014), Parcel Boundaries (2009-2013) 100-year flood & Floodway compiled by TRC from FEMA (2014), Wetland & Stream Delineations by TRC & VHB (2014); Bat tree, Natural Community and RTE data assessments completed by Arrowwood Environmental (2014); River Corridors provided by VTDEC (2014).

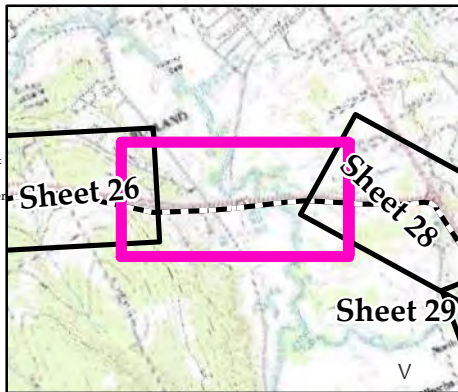

| | | | |
|--|--|--|--|
| <ul style="list-style-type: none"> NECPL Proposed Overland Alignment (TRC) Horizontal Directional Drilling (HDD) Jack and Bore Terrestrial Cable (Trenching) Project Parcel Parcel Boundary Study Area Approximate Study Area Sheet Outline | <ul style="list-style-type: none"> Proposed Class II Wetland (TRC/VHB) Proposed Class III Wetland (TRC/VHB) Proposed 50' Class II Wetland Buffer (VHB) Approximate Stream (TRC/VHB) Delineated Stream (TRC/VHB) RTE Plants (AE) Natural Resource Buffer (VHB) Potential Bat Tree (AE) Natural Community (AE) Uncommon (S3) Plants (AE) Deer Wintering Area (AE) | <ul style="list-style-type: none"> NHI Element Occurrence (VTFW) RTEs Significant Natural Community Bear Crossing (VTFW) Bear Feeding (VTFW) Deer Wintering Area (ANR) VSWI Wetland (ANR) Named VHD Stream (VCGI) Unnamed VHD Stream (VCGI) | <ul style="list-style-type: none"> Floodway (FEMA) 100 year floodplain (FEMA) River Corridor (VTDEC) Waterbody (VHD) Town Boundary (VCGI) Country Boundary (VCGI) Road (VTrans) 50 Ft. Contour 10 Ft. Contour |
|--|--|--|--|

TDI - NECPL Project Overland Component Grand Isle, Rutland, & Windsor Counties, VT Natural Resource Map Series

Sheet Number 27 of 51
December 2, 2014



Sources: Background provided by VCGI (2007-2013); Provided by VCGI: Roads by VTrans (2012); NRCS Soils by NRCS (2008); Streams & Waterbodies by VHD (2010); VSWI Wetlands by ANR (2013); Deer Wintering Area by ANR (2013); County and Town Boundaries by VCGI (2012); Bear Crossing & Feeding Data by VT Fish & Wildlife (2001) Provided by TRC: Contours (2014); Conceptual Project Alignment (2014); VTrans ROW (2014); Parcel Boundaries (2009-2013) 100-year flood & Floodway compiled by TRC from FEMA (2014); Wetland & Stream Delineations by TRC & VHB (2014); Bat tree, Natural Community and RTE data assessments completed by Arrowwood Environmental (2014); River Corridors provided by VTDEC (2014).

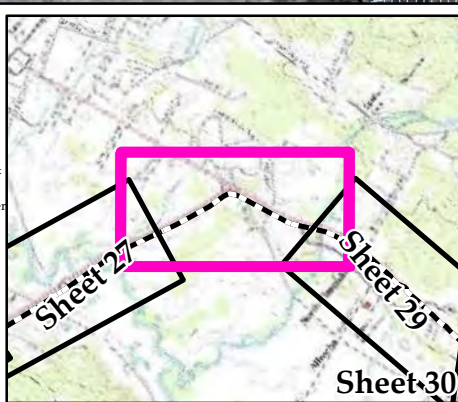

| | | | |
|--|--|--|--|
| <ul style="list-style-type: none"> NECPL Proposed Overland Alignment (TRC) Horizontal Directional Drilling (HDD) Jack and Bore Terrestrial Cable (Trenching) Project Parcel Parcel Boundary Study Area Approximate Study Area Sheet Outline | <ul style="list-style-type: none"> Proposed Class II Wetland (TRC/VHB) Proposed Class III Wetland (TRC/VHB) Proposed 50' Class II Wetland Buffer (VHB) Approximate Stream (TRC/VHB) Delineated Stream (TRC/VHB) RTE Plants (AE) Natural Resource Buffer (VHB) Potential Bat Tree (AE) Natural Community (AE) Uncommon (S3) Plants (AE) Deer Wintering Area (AE) | <ul style="list-style-type: none"> NHI Element Occurrence (VTFW) RTEs Significant Natural Community Bear Crossing (VTFW) Bear Feeding (VTFW) Deer Wintering Area (ANR) VSWI Wetland (ANR) Named VHD Stream (VCGI) Unnamed VHD Stream (VCGI) | <ul style="list-style-type: none"> Floodway (FEMA) 100 year floodplain (FEMA) River Corridor (VTDEC) Waterbody (VHD) Town Boundary (VCGI) Country Boundary (VCGI) Road (VTrans) 50 Ft. Contour 10 Ft. Contour |
|--|--|--|--|

TDI - NECPL Project Overland Component Grand Isle, Rutland, & Windsor Counties, VT Natural Resource Map Series

Sheet Number 28 of 51
December 2, 2014

400 200 0 400 Feet

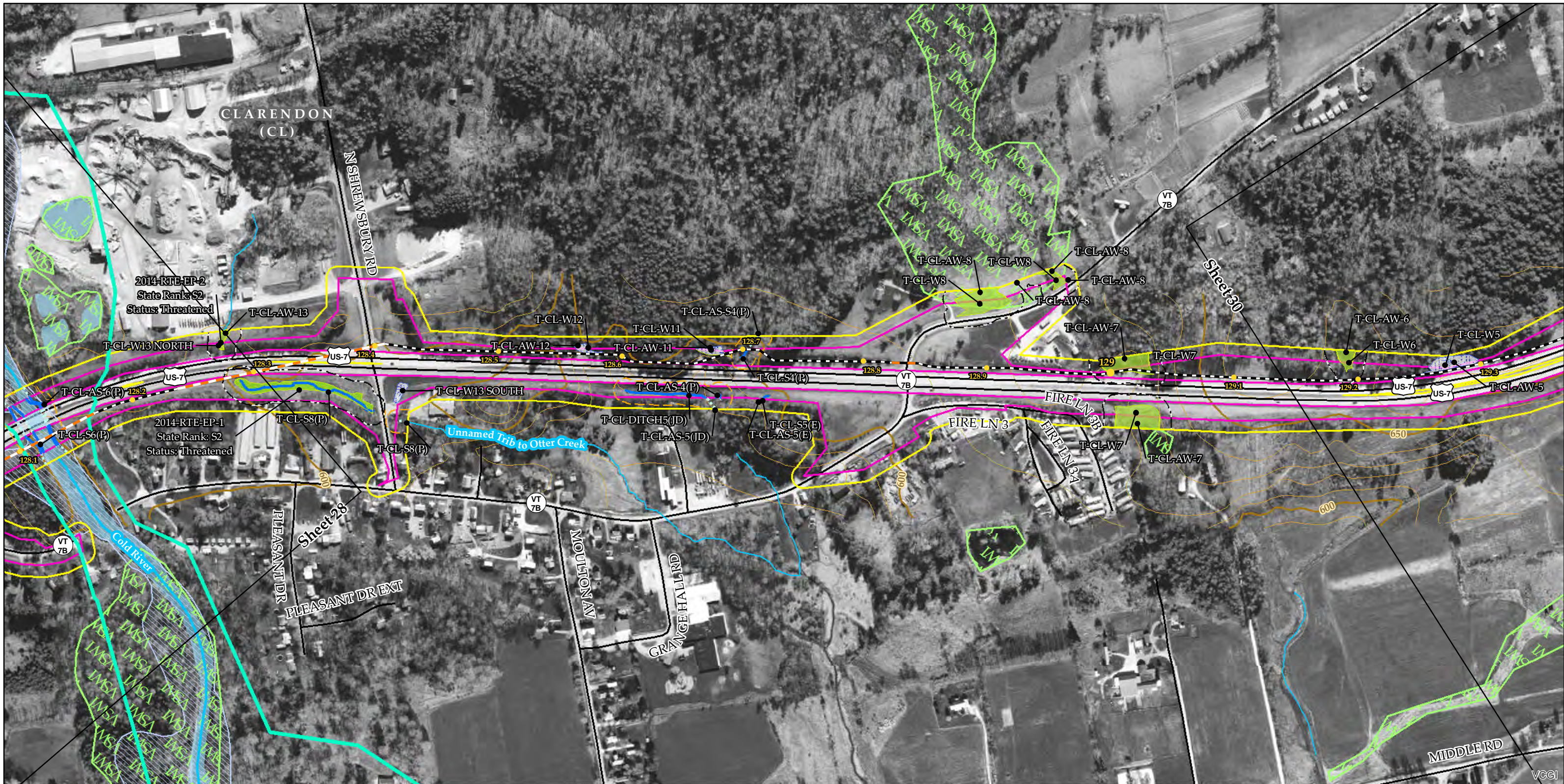

Sources: Background provided by VCGI (2007-2013); Provided by VCGI: Roads by VTrans (2012); NRCS Soils by NRCS (2008); Streams & Waterbodies by VHD (2010); VSWI Wetlands by ANR (2013); Deer Wintering Area by ANR (2013); County and Town Boundaries by VCGI (2012); Bear Crossing & Feeding Data by VT Fish & Wildlife (2001) Provided by TRC: Contours (2014); Conceptual Project Alignment (2014); VTrans ROW (2014); Parcel Boundaries (2009-2013) 100-year flood & Floodway compiled by TRC from FEMA (2014); Wetland & Stream Delineations by TRC & VHB (2014); Bat tree, Natural Community and RTE data assessments completed by Arrowwood Environmental (2014); River Corridors provided by VTDEC (2014).

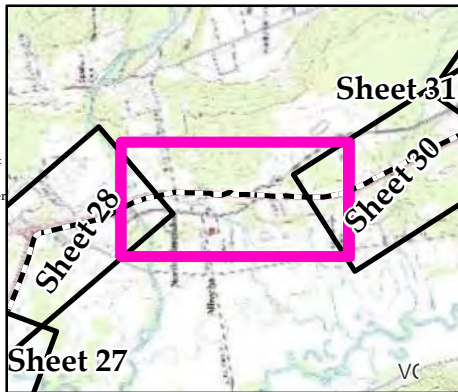

| | | | |
|--|--|--|--|
| <ul style="list-style-type: none"> NECPL Proposed Overland Alignment (TRC) Horizontal Directional Drilling (HDD) Jack and Bore Terrestrial Cable (Trenching) Project Parcel Parcel Boundary Study Area Approximate Study Area Sheet Outline | <ul style="list-style-type: none"> Proposed Class II Wetland (TRC/VHB) Proposed Class III Wetland (TRC/VHB) Proposed 50' Class II Wetland Buffer (VHB) Approximate Stream (TRC/VHB) Delineated Stream (TRC/VHB) RTE Plants (AE) Natural Resource Buffer (VHB) Potential Bat Tree (AE) Natural Community (AE) Uncommon (S3) Plants (AE) Deer Wintering Area (AE) | <ul style="list-style-type: none"> NHI Element Occurrence (VTFW) RTEs Significant Natural Community Bear Crossing (VTFW) Bear Feeding (VTFW) Deer Wintering Area (ANR) VSWI Wetland (ANR) Named VHD Stream (VCGI) Unnamed VHD Stream (VCGI) | <ul style="list-style-type: none"> Floodway (FEMA) 100 year floodplain (FEMA) River Corridor (VTDEC) Waterbody (VHD) Town Boundary (VCGI) Country Boundary (VCGI) Road (VTrans) 50 Ft. Contour 10 Ft. Contour |
|--|--|--|--|

**TDI - NECPL Project
Overland Component
Grand Isle, Rutland, &
Windsor Counties, VT
Natural Resource Map Series**

Sheet Number 29 of 51
December 2, 2014

400 200 0 400
Feet



Sources: Background provided by VCGI (2007-2013); Provided by VCGI: Roads by VTrans (2012); NRCS Soils by NRCS (2008); Streams & Waterbodies by VHD (2010), VSWI Wetlands by ANR (2013), Deer Wintering Area by ANR (2013), County and Town Boundaries by VCGI (2012); Bear Crossing & Feeding Data by VT Fish & Wildlife (2001) Provided by TRC: Contours (2014), Conceptual Project Alignment (2014), VTrans ROW (2014), Parcel Boundaries (2009-2013) 100-year flood & Floodway compiled by TRC from FEMA (2014), Wetland & Stream Delineations by TRC & VHB (2014); Bat tree, Natural Community and RTE data assessments completed by Arrowwood Environmental (2014); River Corridors provided by VTDEC (2014).

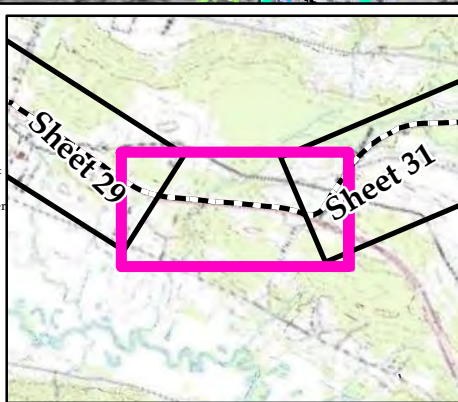

| | | | |
|--|--|--|--|
| <p>NECPL Proposed Overland Alignment (TRC)</p> <ul style="list-style-type: none"> Horizontal Directional Drilling (HDD) Jack and Bore Terrestrial Cable (Trenching) Project Parcel Parcel Boundary Study Area Approximate Study Area Sheet Outline | <p>Proposed Class II Wetland (TRC/VHB)</p> <ul style="list-style-type: none"> Proposed Class III Wetland (TRC/VHB) Proposed 50' Class II Wetland Buffer (VHB) Approximate Stream (TRC/VHB) Delineated Stream (TRC/VHB) RTE Plants (AE) Natural Resource Buffer (VHB) Potential Bat Tree (AE) Natural Community (AE) Uncommon (S3) Plants (AE) Deer Wintering Area (AE) | <p>NHI Element Occurrence (VTFW)</p> <ul style="list-style-type: none"> RTEs Significant Natural Community Bear Crossing (VTFW) Bear Feeding (VTFW) Deer Wintering Area (ANR) VSWI Wetland (ANR) Named VHD Stream (VCGI) Unnamed VHD Stream (VCGI) | <p>Floodway (FEMA)</p> <ul style="list-style-type: none"> 100 year floodplain (FEMA) River Corridor (VTDEC) Waterbody (VHD) Town Boundary (VCGI) Country Boundary (VCGI) Road (VTrans) 50 Ft. Contour 10 Ft. Contour |
|--|--|--|--|

TDI - NECPL Project Overland Component Grand Isle, Rutland, & Windsor Counties, VT Natural Resource Map Series

Sheet Number 30 of 51
December 2, 2014

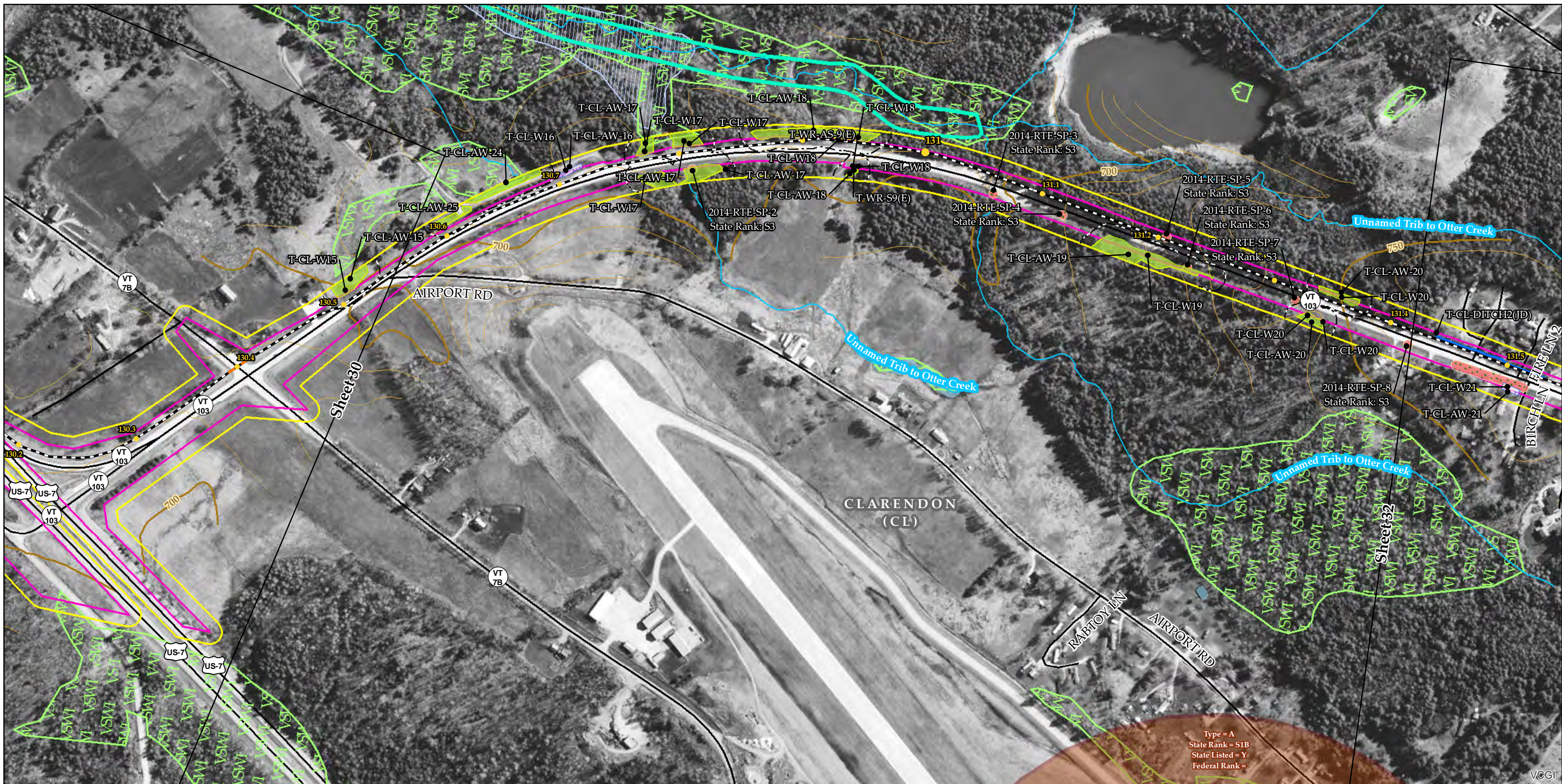

Sources: Background provided by VCGI (2007-2013); Provided by VCGI: Roads by VTrans (2012); NRCS Soils by NRCS (2008); Streams & Waterbodies by VHD (2010), VSWI Wetlands by ANR (2013), Deer Wintering Area by ANR (2013), County and Town Boundaries by VCGI (2012); Bear Crossing & Feeding Data by VT Fish & Wildlife (2001) Provided by TRC: Contours (2014), Conceptual Project Alignment (2014), VTrans ROW (2014), Parcel Boundaries (2009-2013) 100-year flood & Floodway compiled by TRC from FEMA (2014), Wetland & Stream Delineations by TRC & VHB (2014); Bat tree, Natural Community and RTE data assessments completed by Arrowwood Environmental (2014); River Corridors provided by VTDEC (2014).

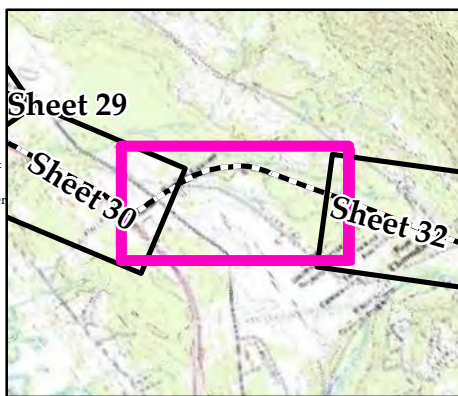

| | | | |
|---|--|-------------------------------|----------------------------|
| NECPL Proposed Overland Alignment (TRC) | Proposed Class II Wetland (TRC/VHB) | NHI Element Occurrence (VTFW) | Floodway (FEMA) |
| Horizontal Directional Drilling (HDD) | Proposed Class III Wetland (TRC/VHB) | RTEs | 100 year floodplain (FEMA) |
| Jack and Bore | Proposed 50' Class II Wetland Buffer (VHB) | Significant Natural Community | River Corridor (VTDEC) |
| Terrestrial Cable (Trenching) | Approximate Stream (TRC/VHB) | Bear Crossing (VTFW) | Waterbody (VHD) |
| Project Parcel | Delineated Stream (TRC/VHB) | Bear Feeding (VTFW) | Town Boundary (VCGI) |
| Parcel Boundary | RTE Plants (AE) | Deer Wintering Area (ANR) | Country Boundary (VCGI) |
| Study Area | Natural Resource Buffer (VHB) | VSWI Wetland (ANR) | Road (VTrans) |
| Approximate Study Area | Potential Bat Tree (AE) | Named VHD Stream (VCGI) | 50 Ft. Contour |
| Sheet Outline | Natural Community (AE) | Unnamed VHD Stream (VCGI) | 10 Ft. Contour |
| | Uncommon (S3) Plants (AE) | | |
| | Deer Wintering Area (AE) | | |

Type = A
 State Rank = S1B
 State Listed = Y
 Federal Rank =

TDI - NECPL Project Overland Component Grand Isle, Rutland, & Windsor Counties, VT Natural Resource Map Series

Sheet Number 31 of 51
 December 2, 2014



Type = A
 State Rank = S1B
 State Listed = Y
 Federal Rank =

Sources: Background provided by VCGI (2007-2013); Provided by VCGI: Roads by VTrans (2012); NRCS Soils by NRCS (2008); Streams & Waterbodies by VHD (2010); VSWI Wetlands by ANR (2013); Deer Wintering Area by ANR (2013); County and Town Boundaries by VCGI (2012); Bear Crossing & Feeding Data by VT Fish & Wildlife (2001) Provided by TRC: Contours (2014), Conceptual Project Alignment (2014), VTrans ROW (2014), Parcel Boundaries (2009-2013) 100-year flood & Floodway compiled by TRC from FEMA (2014), Wetland & Stream Delineations by TRC & VHB (2014); Bat tree, Natural Community and RTE data assessments completed by Arrowwood Environmental (2014); River Corridors provided by VTDEC (2014).

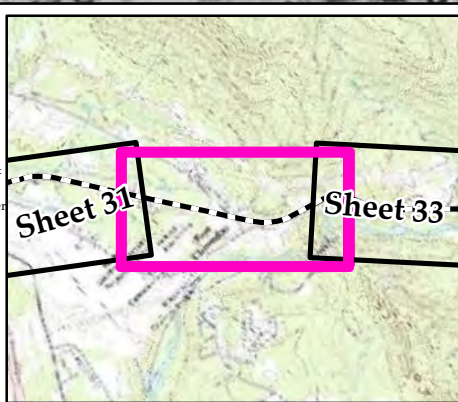

| | | | |
|--|--|--|--|
| <ul style="list-style-type: none"> NECPL Proposed Overland Alignment (TRC) Horizontal Directional Drilling (HDD) Jack and Bore Terrestrial Cable (Trenching) Project Parcel Parcel Boundary Study Area Approximate Study Area Sheet Outline | <ul style="list-style-type: none"> Proposed Class II Wetland (TRC/VHB) Proposed Class III Wetland (TRC/VHB) Proposed 50' Class II Wetland Buffer (VHB) Approximate Stream (TRC/VHB) Delineated Stream (TRC/VHB) RTE Plants (AE) Natural Resource Buffer (VHB) Potential Bat Tree (AE) Natural Community (AE) Uncommon (S3) Plants (AE) Deer Wintering Area (AE) | <ul style="list-style-type: none"> NHI Element Occurrence (VTFW) RTEs Significant Natural Community Bear Crossing (VTFW) Bear Feeding (VTFW) Deer Wintering Area (ANR) VSWI Wetland (ANR) Named VHD Stream (VCGI) Unnamed VHD Stream (VCGI) | <ul style="list-style-type: none"> Floodway (FEMA) 100 year floodplain (FEMA) River Corridor (VTDEC) Waterbody (VHD) Town Boundary (VCGI) Country Boundary (VCGI) Road (VTrans) 50 Ft. Contour 10 Ft. Contour |
|--|--|--|--|

**TDI - NECPL Project
 Overland Component
 Grand Isle, Rutland, &
 Windsor Counties, VT
 Natural Resource Map Series**

Sheet Number 32 of 51
 December 2, 2014

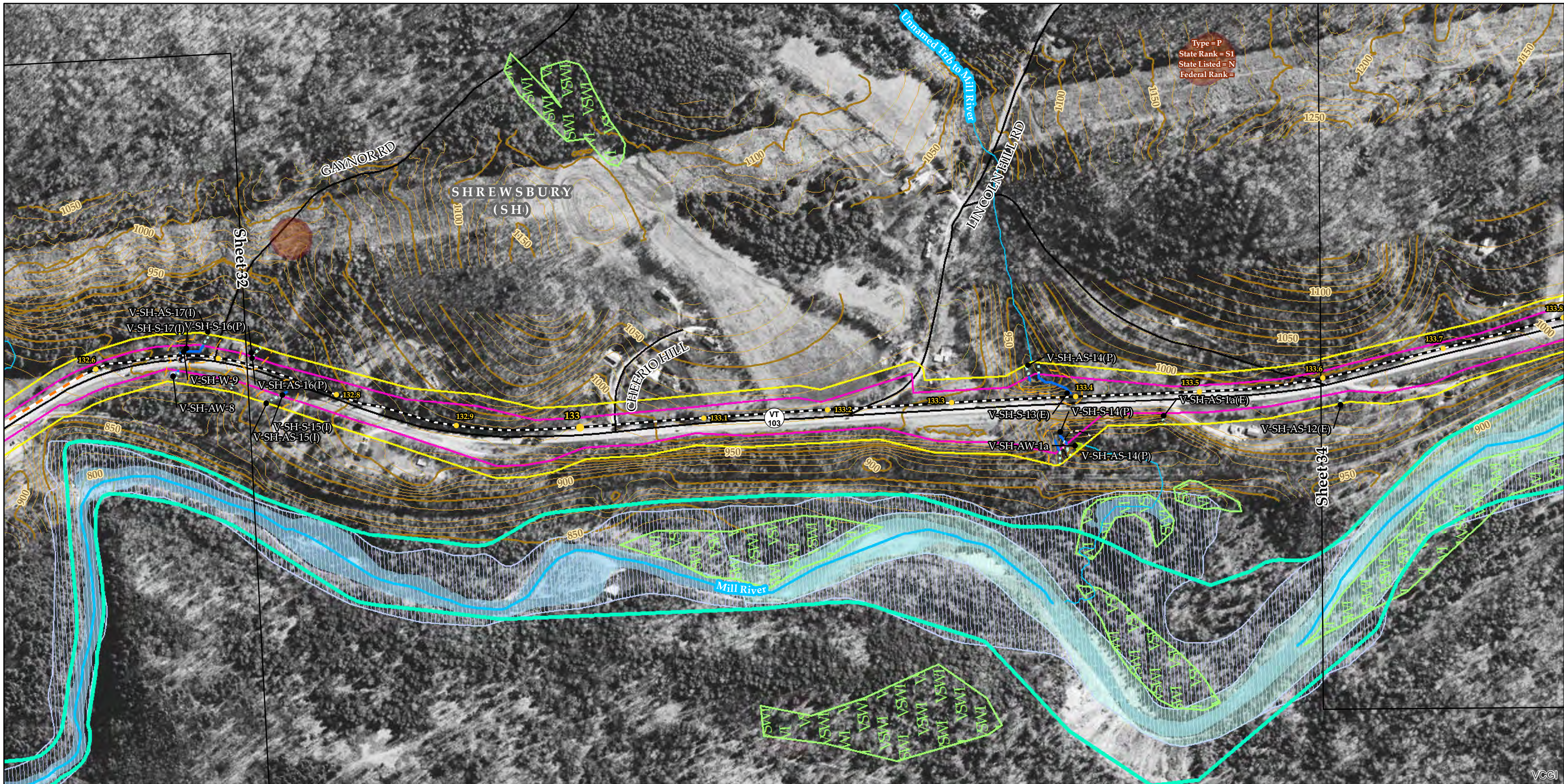

Sources: Background provided by VCGI (2007-2013); Provided by VCGI: Roads by VTrans (2012); NRCS Soils by NRCS (2008); Streams & Waterbodies by VHD (2010), VSWI Wetlands by ANR (2013), Deer Wintering Area by ANR (2013), County and Town Boundaries by VCGI (2012); Bear Crossing & Feeding Data by VT Fish & Wildlife (2001) Provided by TRC: Contours (2014), Conceptual Project Alignment (2014), VTrans ROW (2014), Parcel Boundaries (2009-2013) 100-year flood & Floodway compiled by TRC from FEMA (2014), Wetland & Stream Delineations by TRC & VHB (2014); Bat tree, Natural Community and RTE data assessments completed by Arrowwood Environmental (2014); River Corridors provided by VTDEC (2014).

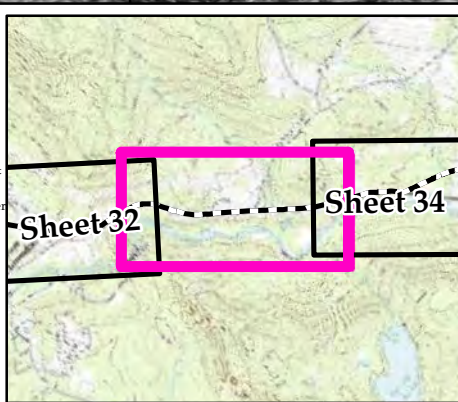

| | | | |
|--|--|--|--|
| <ul style="list-style-type: none"> NECPL Proposed Overland Alignment (TRC) Horizontal Directional Drilling (HDD) Jack and Bore Terrestrial Cable (Trenching) Project Parcel Parcel Boundary Study Area Approximate Study Area Sheet Outline | <ul style="list-style-type: none"> Proposed Class II Wetland (TRC/VHB) Proposed Class III Wetland (TRC/VHB) Proposed 50' Class II Wetland Buffer (VHB) Approximate Stream (TRC/VHB) Delineated Stream (TRC/VHB) RTE Plants (AE) Natural Resource Buffer (VHB) Potential Bat Tree (AE) Natural Community (AE) Uncommon (S3) Plants (AE) Deer Wintering Area (AE) | <ul style="list-style-type: none"> NHI Element Occurrence (VTFW) RTEs Significant Natural Community Bear Crossing (VTFW) Bear Feeding (VTFW) Deer Wintering Area (ANR) VSWI Wetland (ANR) Named VHD Stream (VCGI) Unnamed VHD Stream (VCGI) | <ul style="list-style-type: none"> Floodway (FEMA) 100 year floodplain (FEMA) River Corridor (VTDEC) Waterbody (VHD) Town Boundary (VCGI) Country Boundary (VCGI) Road (VTrans) 50 Ft. Contour 10 Ft. Contour |
|--|--|--|--|

TDI - NECPL Project Overland Component Grand Isle, Rutland, & Windsor Counties, VT Natural Resource Map Series

Sheet Number 33 of 51
December 2, 2014

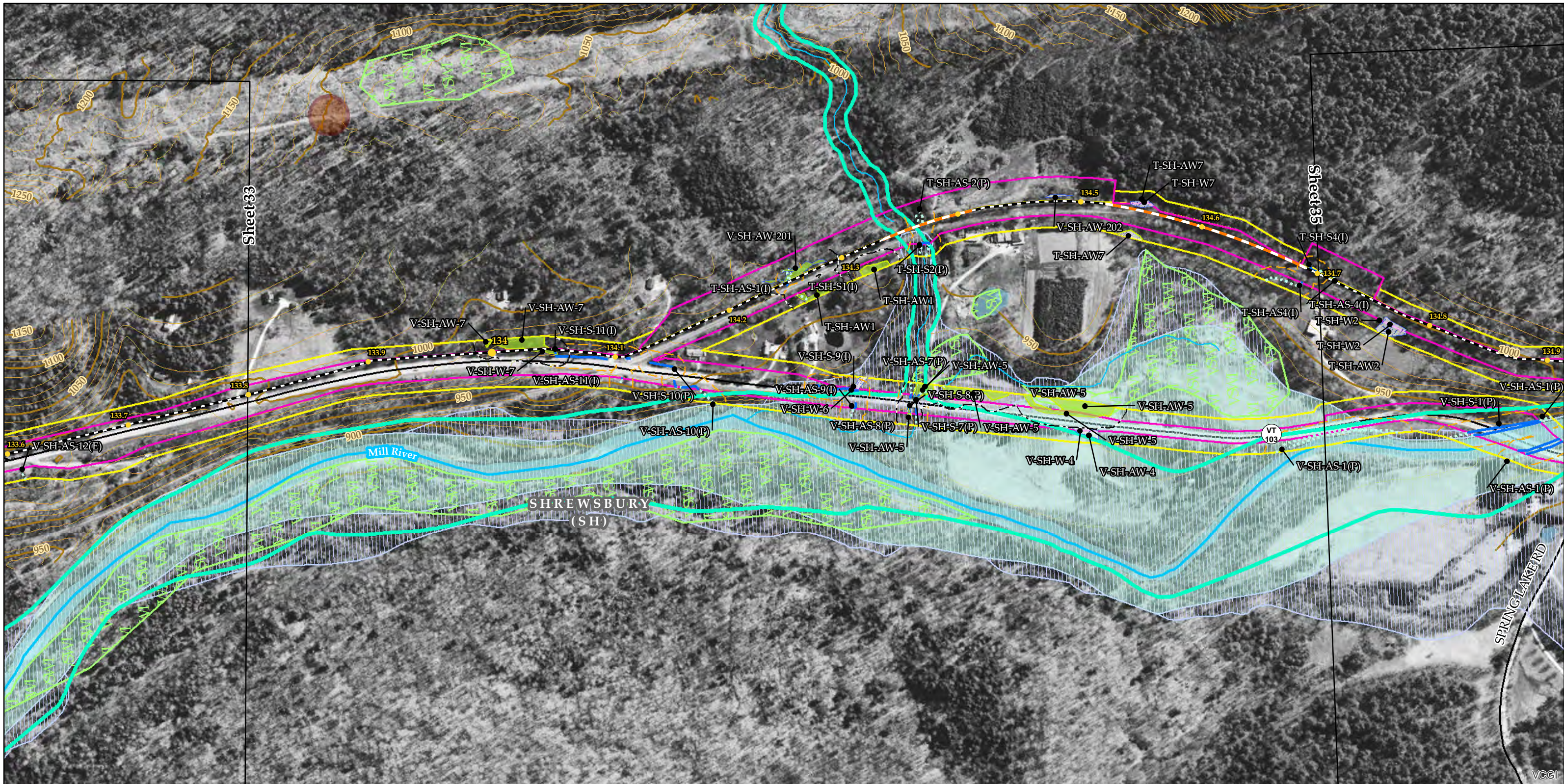

Sources: Background provided by VCGI (2007-2013); Provided by VCGI: Roads by VTrans (2012); NRCS Soils by NRCS (2008); Streams & Waterbodies by VHD (2010), VSWI Wetlands by ANR (2013), Deer Wintering Area by ANR (2013), County and Town Boundaries by VCGI (2012); Bear Crossing & Feeding Data by VT Fish & Wildlife (2001) Provided by TRC: Contours (2014), Conceptual Project Alignment (2014), VTrans ROW (2014), Parcel Boundaries (2009-2013) 100-year flood & Floodway compiled by TRC from FEMA (2014), Wetland & Stream Delineations by TRC & VHB (2014); Bat tree, Natural Community and RTE data assessments completed by Arrowwood Environmental (2014); River Corridors provided by VTDEC (2014).

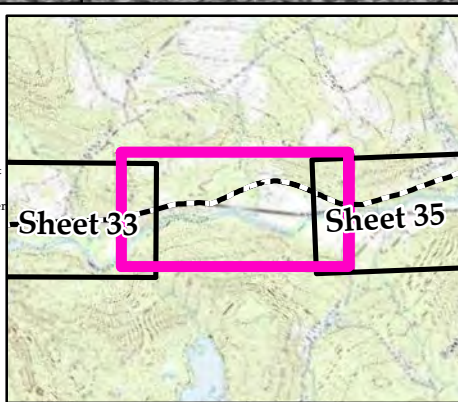

| | | | |
|---|--|-------------------------------|----------------------------|
| NECPL Proposed Overland Alignment (TRC) | Proposed Class II Wetland (TRC/VHB) | NHI Element Occurrence (VTFW) | Floodway (FEMA) |
| Horizontal Directional Drilling (HDD) | Proposed Class III Wetland (TRC/VHB) | RTEs | 100 year floodplain (FEMA) |
| Jack and Bore | Proposed 50' Class II Wetland Buffer (VHB) | Significant Natural Community | River Corridor (VTDEC) |
| Terrestrial Cable (Trenching) | Approximate Stream (TRC/VHB) | Bear Crossing (VTFW) | Waterbody (VHD) |
| Project Parcel | Delineated Stream (TRC/VHB) | Bear Feeding (VTFW) | Town Boundary (VCGI) |
| Parcel Boundary | RTE Plants (AE) | Deer Wintering Area (ANR) | Country Boundary (VCGI) |
| Study Area | Natural Resource Buffer (VHB) | VSWI Wetland (ANR) | Road (VTrans) |
| Approximate Study Area | Potential Bat Tree (AE) | Named VHD Stream (VCGI) | 50 Ft. Contour |
| Sheet Outline | Natural Community (AE) | Unnamed VHD Stream (VCGI) | 10 Ft. Contour |
| | Uncommon (S3) Plants (AE) | | |
| | Deer Wintering Area (AE) | | |

TDI - NECPL Project Overland Component Grand Isle, Rutland, & Windsor Counties, VT Natural Resource Map Series

Sheet Number 34 of 51
December 2, 2014

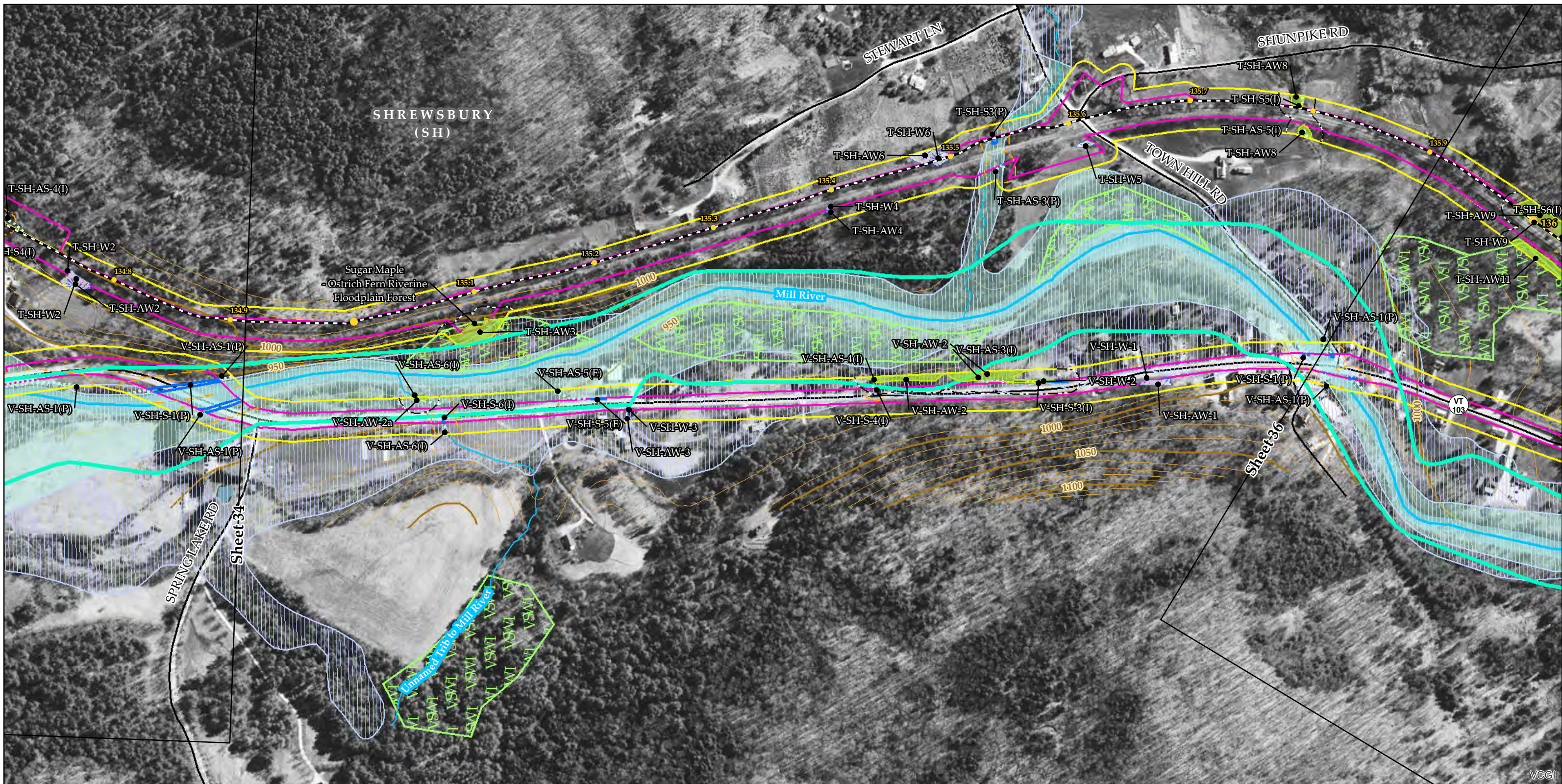

Sources: Background provided by VCGI (2007-2013); Provided by VCGI: Roads by VTrans (2012); NRCS Soils by NRCS (2008); Streams & Waterbodies by VHD (2010), VSWI Wetlands by ANR (2013), Deer Wintering Area by ANR (2013), County and Town Boundaries by VCGI (2012); Bear Crossing & Feeding Data by VT Fish & Wildlife (2001) Provided by TRC: Contours (2014), Conceptual Project Alignment (2014), VTrans ROW (2014), Parcel Boundaries (2009-2013) 100-year flood & Floodway compiled by TRC from FEMA (2014), Wetland & Stream Delineations by TRC & VHB (2014); Bat tree, Natural Community and RTE data assessments completed by Arrowwood Environmental (2014); River Corridors provided by VTDEC (2014).

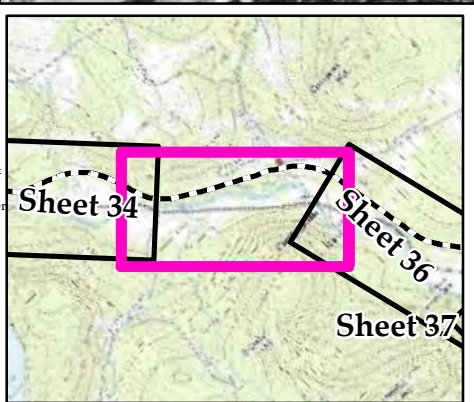

| | | | |
|--|--|--|--|
| <ul style="list-style-type: none"> NECPL Proposed Overland Alignment (TRC) Horizontal Directional Drilling (HDD) Jack and Bore Terrestrial Cable (Trenching) Project Parcel Parcel Boundary Study Area Approximate Study Area Sheet Outline | <ul style="list-style-type: none"> Proposed Class II Wetland (TRC/VHB) Proposed Class III Wetland (TRC/VHB) Proposed 50' Class II Wetland Buffer (VHB) Approximate Stream (TRC/VHB) Delineated Stream (TRC/VHB) RTE Plants (AE) Natural Resource Buffer (VHB) Potential Bat Tree (AE) Natural Community (AE) Uncommon (S3) Plants (AE) Deer Wintering Area (AE) | <ul style="list-style-type: none"> NHI Element Occurrence (VTFW) RTEs Significant Natural Community Bear Crossing (VTFW) Bear Feeding (VTFW) Deer Wintering Area (ANR) VSWI Wetland (ANR) Named VHD Stream (VCGI) Unnamed VHD Stream (VCGI) | <ul style="list-style-type: none"> Floodway (FEMA) 100 year floodplain (FEMA) River Corridor (VTDEC) Waterbody (VHD) Town Boundary (VCGI) Country Boundary (VCGI) Road (VTrans) 50 Ft. Contour 10 Ft. Contour |
|--|--|--|--|

TDI - NECPL Project Overland Component Grand Isle, Rutland, & Windsor Counties, VT Natural Resource Map Series

Sheet Number 35 of 51
December 2, 2014

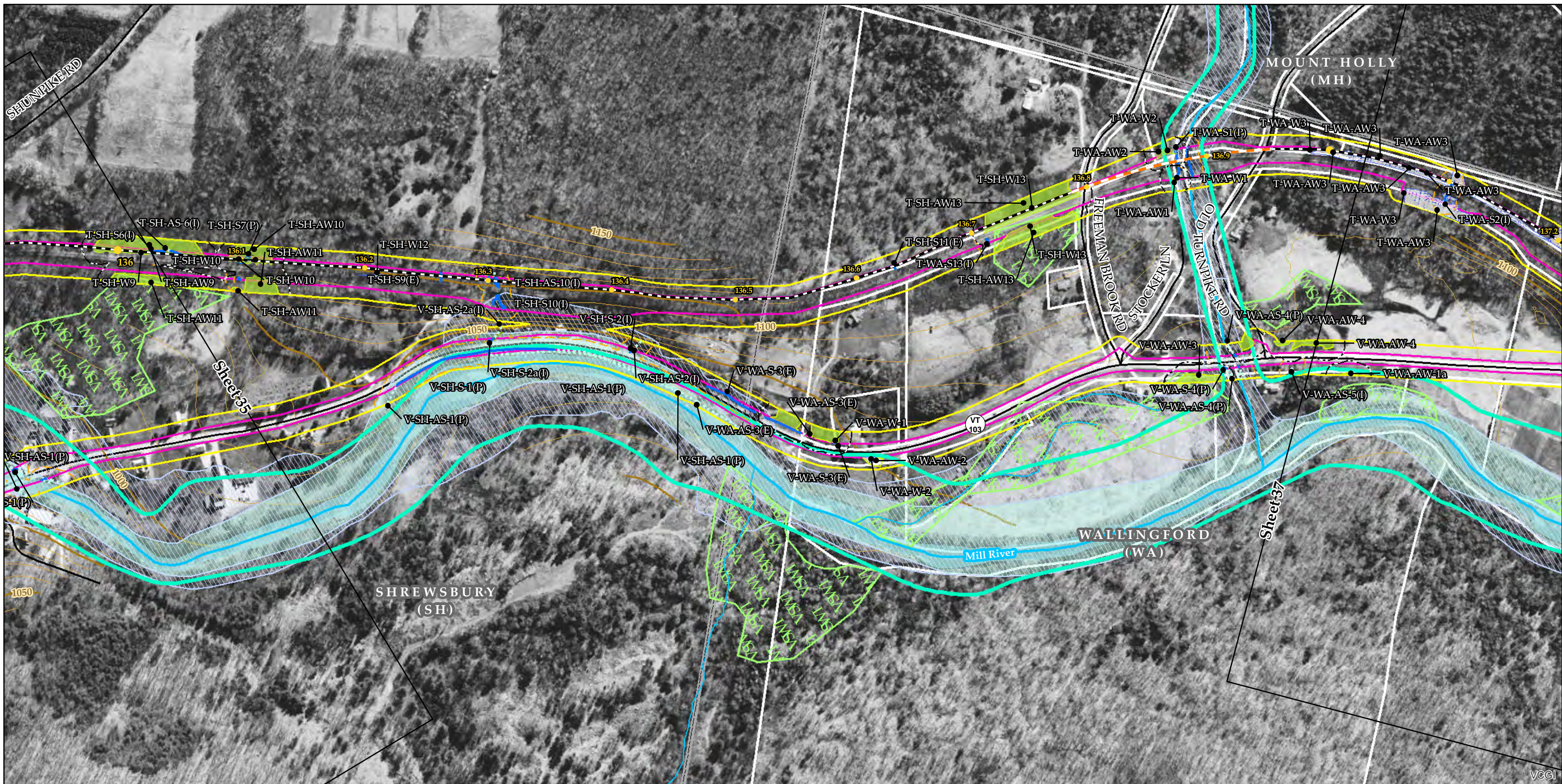

Sources: Background provided by VCGI (2007-2013); Provided by VCGI: Roads by VTrans (2012); NRCS Soils by NRCS (2008); Streams & Waterbodies by VHD (2010), VSWI Wetlands by ANR (2013), Deer Wintering Area by ANR (2013), County and Town Boundaries by VCGI (2012); Bear Crossing & Feeding Data by VT Fish & Wildlife (2001) Provided by TRC: Contours (2014), Conceptual Project Alignment (2014), VTrans ROW (2014), Parcel Boundaries (2009-2013) 100-year flood & Floodway compiled by TRC from FEMA (2014), Wetland & Stream Delineations by TRC & VHB (2014); Bat tree, Natural Community and RTE data assessments completed by Arrowwood Environmental (2014); River Corridors provided by VTDEC (2014).

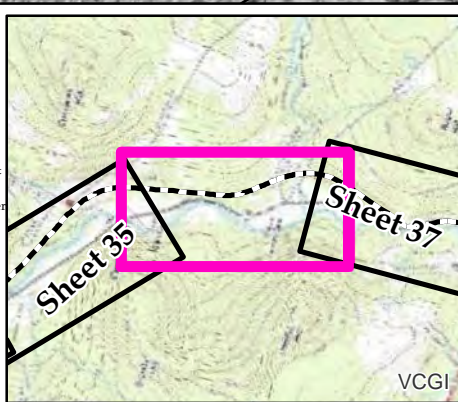

| | | | |
|--|--|--|--|
| <ul style="list-style-type: none"> NECPL Proposed Overland Alignment (TRC) Horizontal Directional Drilling (HDD) Jack and Bore Terrestrial Cable (Trenching) Project Parcel Parcel Boundary Study Area Approximate Study Area Sheet Outline | <ul style="list-style-type: none"> Proposed Class II Wetland (TRC/VHB) Proposed Class III Wetland (TRC/VHB) Proposed 50' Class II Wetland Buffer (VHB) Approximate Stream (TRC/VHB) Delineated Stream (TRC/VHB) RTE Plants (AE) Natural Resource Buffer (VHB) Potential Bat Tree (AE) Natural Community (AE) Uncommon (S3) Plants (AE) Deer Wintering Area (AE) | <ul style="list-style-type: none"> NHI Element Occurrence (VTFW) RTEs Significant Natural Community Bear Crossing (VTFW) Bear Feeding (VTFW) Deer Wintering Area (ANR) VSWI Wetland (ANR) Named VHD Stream (VCGI) Unnamed VHD Stream (VCGI) | <ul style="list-style-type: none"> Floodway (FEMA) 100 year floodplain (FEMA) River Corridor (VTDEC) Waterbody (VHD) Town Boundary (VCGI) Country Boundary (VCGI) Road (VTrans) 50 Ft. Contour 10 Ft. Contour |
|--|--|--|--|

TDI - NECPL Project Overland Component Grand Isle, Rutland, & Windsor Counties, VT Natural Resource Map Series

Sheet Number 36 of 51
December 2, 2014

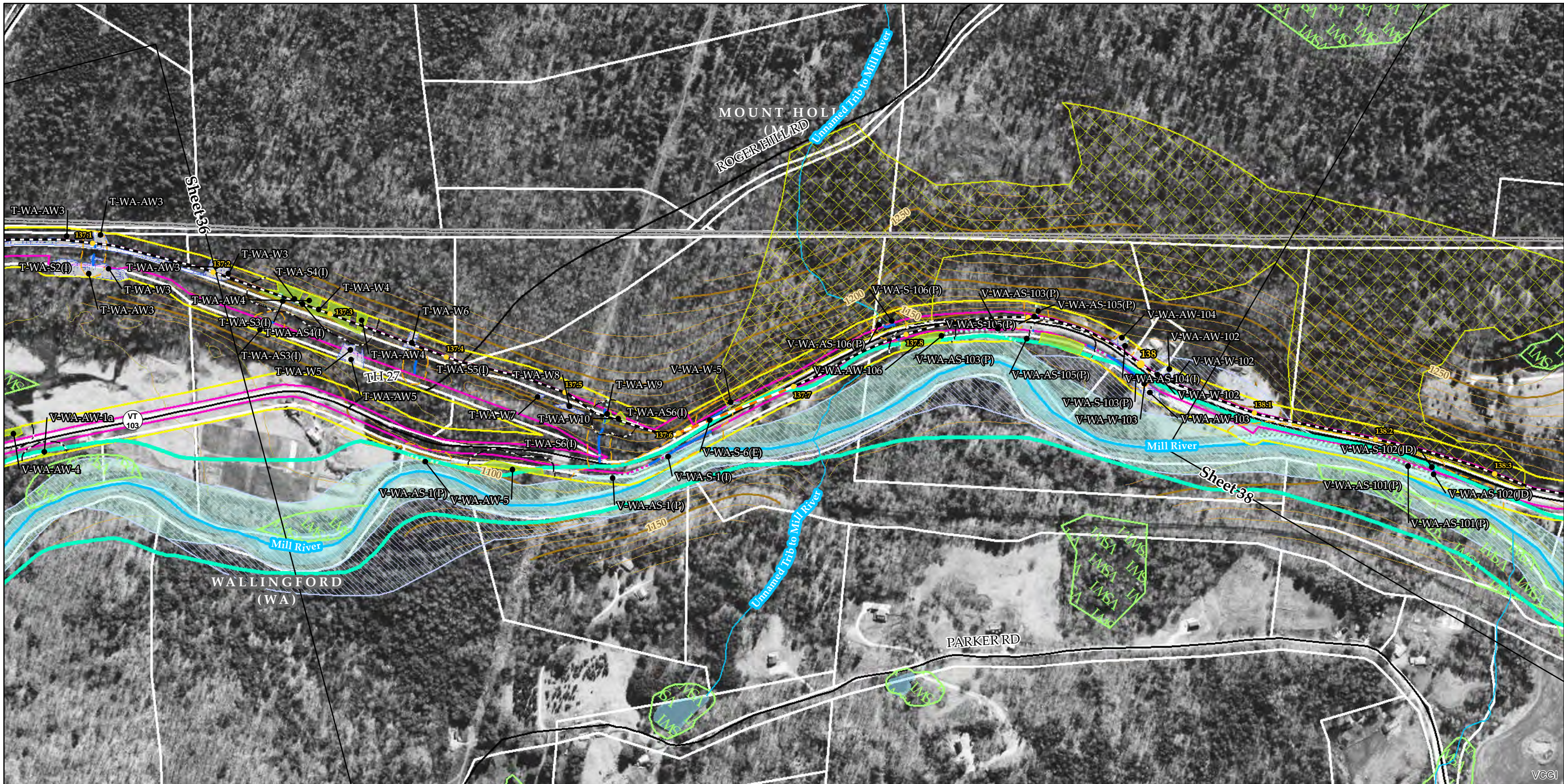

Sources: Background provided by VCGI (2007-2013); Provided by VCGI: Roads by VTrans (2012); NRCS Soils by NRCS (2008); Streams & Waterbodies by VHD (2010), VSWI Wetlands by ANR (2013), Deer Wintering Area by ANR (2013), County and Town Boundaries by VCGI (2012); Bear Crossing & Feeding Data by VT Fish & Wildlife (2001) Provided by TRC: Contours (2014), Conceptual Project Alignment (2014), VTrans ROW (2014), Parcel Boundaries (2009-2013) 100-year flood & Floodway compiled by TRC from FEMA (2014), Wetland & Stream Delineations by TRC & VHB (2014); Bat tree, Natural Community and RTE data assessments completed by Arrowwood Environmental (2014); River Corridors provided by VTDEC (2014).

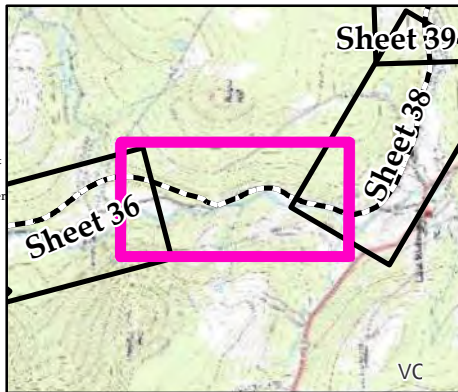

| | | | |
|--|--|--|--|
| <ul style="list-style-type: none"> NECPL Proposed Overland Alignment (TRC) Horizontal Directional Drilling (HDD) Jack and Bore Terrestrial Cable (Trenching) Project Parcel Parcel Boundary Study Area Approximate Study Area Sheet Outline | <ul style="list-style-type: none"> Proposed Class II Wetland (TRC/VHB) Proposed Class III Wetland (TRC/VHB) Proposed 50' Class II Wetland Buffer (VHB) Approximate Stream (TRC/VHB) Delineated Stream (TRC/VHB) RTE Plants (AE) Natural Resource Buffer (VHB) Potential Bat Tree (AE) Natural Community (AE) Uncommon (S3) Plants (AE) Deer Wintering Area (AE) | <ul style="list-style-type: none"> NHI Element Occurrence (VTFW) RTEs Significant Natural Community Bear Crossing (VTFW) Bear Feeding (VTFW) Deer Wintering Area (ANR) VSWI Wetland (ANR) Named VHD Stream (VCGI) Unnamed VHD Stream (VCGI) | <ul style="list-style-type: none"> Floodway (FEMA) 100 year floodplain (FEMA) River Corridor (VTDEC) Waterbody (VHD) Town Boundary (VCGI) Country Boundary (VCGI) Road (VTrans) 50 Ft. Contour 10 Ft. Contour |
|--|--|--|--|

**TDI - NECPL Project
Overland Component
Grand Isle, Rutland, &
Windsor Counties, VT
Natural Resource Map Series**

Sheet Number 37 of 51
December 2, 2014

400 200 0 400
Feet

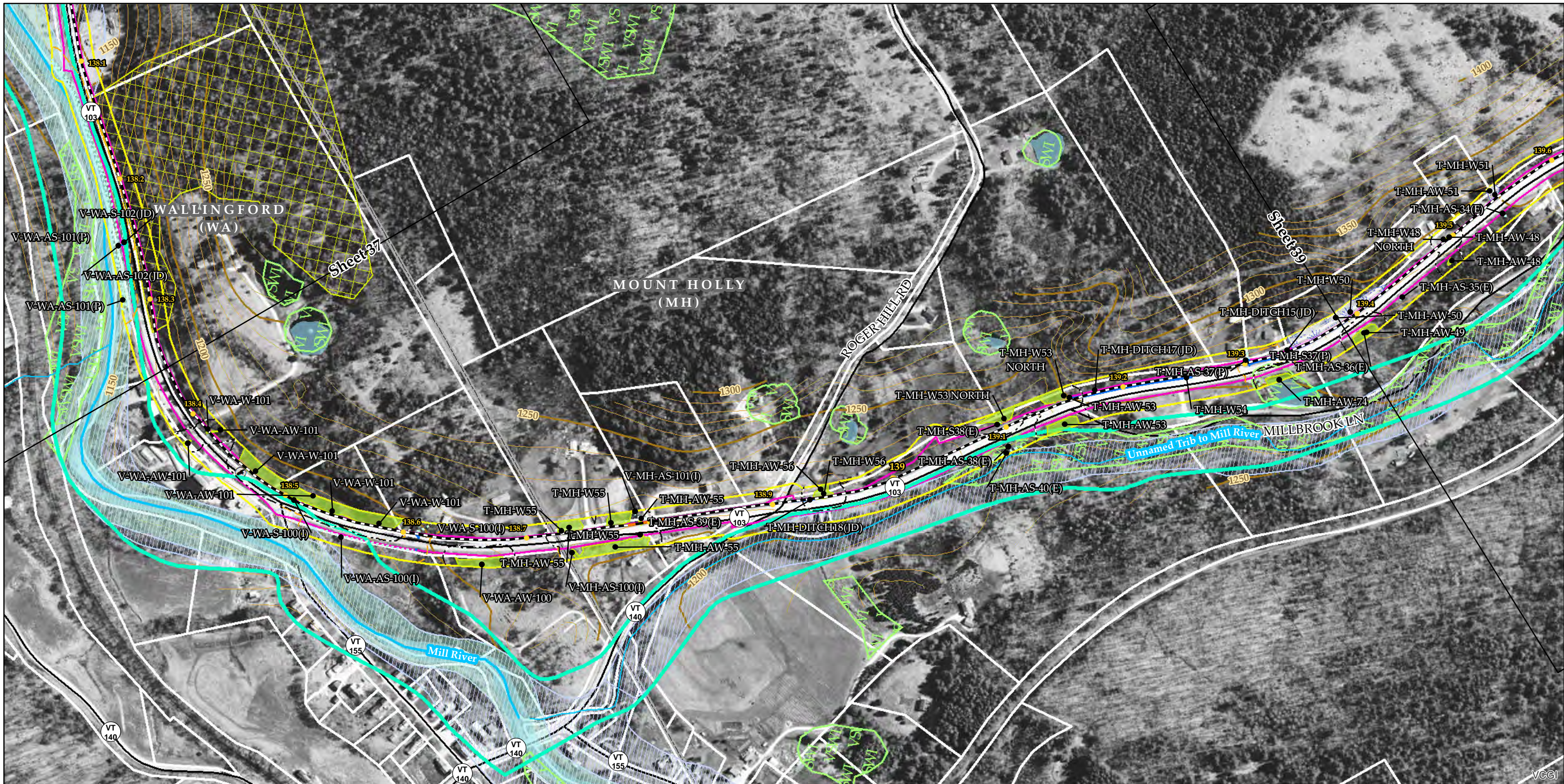

Sources: Background provided by VCGI (2007-2013); Provided by VCGI: Roads by VTrans (2012); NRCS Soils by NRCS (2008); Streams & Waterbodies by VHD (2010), VSWI Wetlands by ANR (2013), Deer Wintering Area by ANR (2013), County and Town Boundaries by VCGI (2012); Bear Crossing & Feeding Data by VT Fish & Wildlife (2001) Provided by TRC: Contours (2014), Conceptual Project Alignment (2014), VTrans ROW (2014), Parcel Boundaries (2009-2013) 100-year flood & Floodway compiled by TRC from FEMA (2014), Wetland & Stream Delineations by TRC & VHB (2014); Bat tree, Natural Community and RTE data assessments completed by Arrowwood Environmental (2014); River Corridors provided by VTDEC (2014).

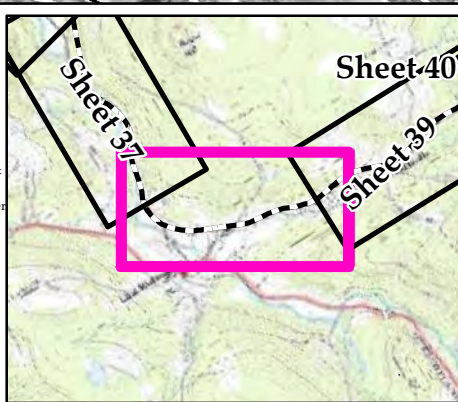

| | | | |
|---|--|-------------------------------|----------------------------|
| NECPL Proposed Overland Alignment (TRC) | Proposed Class II Wetland (TRC/VHB) | NHI Element Occurrence (VTFW) | Floodway (FEMA) |
| Horizontal Directional Drilling (HDD) | Proposed Class III Wetland (TRC/VHB) | RTEs | 100 year floodplain (FEMA) |
| Jack and Bore | Proposed 50' Class II Wetland Buffer (VHB) | Significant Natural Community | River Corridor (VTDEC) |
| Terrestrial Cable (Trenching) | Approximate Stream (TRC/VHB) | Bear Crossing (VTFW) | Waterbody (VHD) |
| Project Parcel | Delineated Stream (TRC/VHB) | Bear Feeding (VTFW) | Town Boundary (VCGI) |
| Parcel Boundary | RTE Plants (AE) | Deer Wintering Area (ANR) | Country Boundary (VCGI) |
| Study Area | Natural Resource Buffer (VHB) | VSWI Wetland (ANR) | Road (VTrans) |
| Approximate Study Area | Potential Bat Tree (AE) | Named VHD Stream (VCGI) | 50 Ft. Contour |
| Sheet Outline | Natural Community (AE) | Unnamed VHD Stream (VCGI) | 10 Ft. Contour |
| | Uncommon (S3) Plants (AE) | | |
| | Deer Wintering Area (AE) | | |

TDI - NECPL Project Overland Component Grand Isle, Rutland, & Windsor Counties, VT Natural Resource Map Series

Sheet Number 38 of 51
December 2, 2014

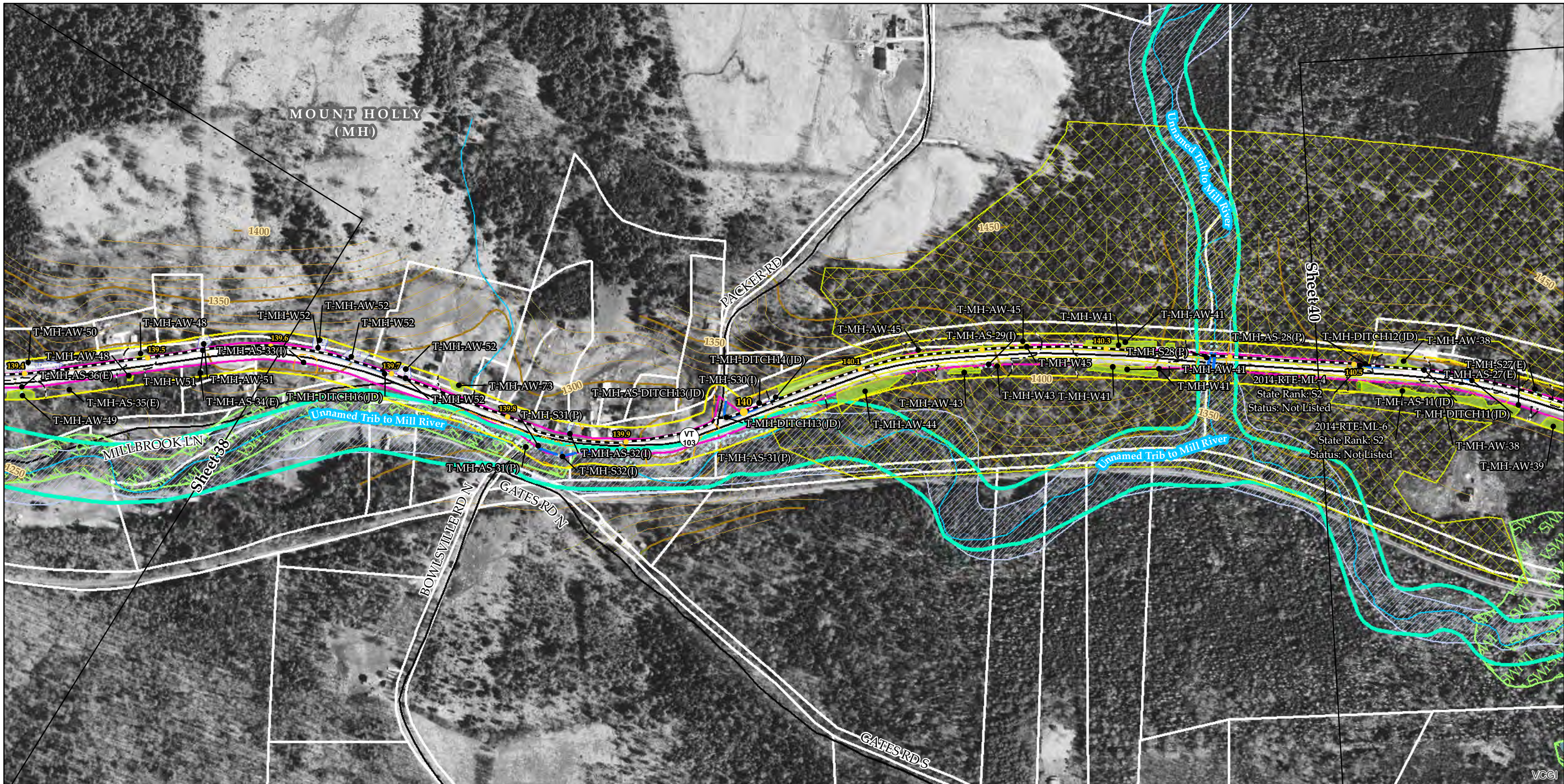

Sources: Background provided by VCGI (2007-2013); Provided by VCGI: Roads by VTrans (2012); NRCS Soils by NRCS (2008); Streams & Waterbodies by VHD (2010), VSWI Wetlands by ANR (2013), Deer Wintering Area by ANR (2013), County and Town Boundaries by VCGI (2012); Bear Crossing & Feeding Data by VT Fish & Wildlife (2001) Provided by TRC: Contours (2014), Conceptual Project Alignment (2014), VTrans ROW (2014), Parcel Boundaries (2009-2013) 100-year flood & Floodway compiled by TRC from FEMA (2014), Wetland & Stream Delineations by TRC & VHB (2014); Bat tree, Natural Community and RTE data assessments completed by Arrowwood Environmental (2014); River Corridors provided by VTDEC (2014).

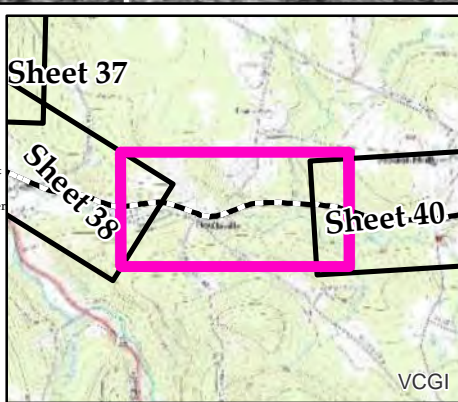

| | | | |
|--|--|--|--|
| <ul style="list-style-type: none"> NECPL Proposed Overland Alignment (TRC) Horizontal Directional Drilling (HDD) Jack and Bore Terrestrial Cable (Trenching) Project Parcel Parcel Boundary Study Area Approximate Study Area Sheet Outline | <ul style="list-style-type: none"> Proposed Class II Wetland (TRC/VHB) Proposed Class III Wetland (TRC/VHB) Proposed 50' Class II Wetland Buffer (VHB) Approximate Stream (TRC/VHB) Delineated Stream (TRC/VHB) RTE Plants (AE) Natural Resource Buffer (VHB) Potential Bat Tree (AE) Natural Community (AE) Uncommon (S3) Plants (AE) Deer Wintering Area (AE) | <ul style="list-style-type: none"> NHI Element Occurrence (VTFW) RTEs Significant Natural Community Bear Crossing (VTFW) Bear Feeding (VTFW) Deer Wintering Area (ANR) VSWI Wetland (ANR) Named VHD Stream (VCGI) Unnamed VHD Stream (VCGI) | <ul style="list-style-type: none"> Floodway (FEMA) 100 year floodplain (FEMA) River Corridor (VTDEC) Waterbody (VHD) Town Boundary (VCGI) Country Boundary (VCGI) Road (VTrans) 50 Ft. Contour 10 Ft. Contour |
|--|--|--|--|

**TDI - NECPL Project
Overland Component
Grand Isle, Rutland, &
Windsor Counties, VT
Natural Resource Map Series**

Sheet Number 39 of 51
December 2, 2014

400 200 0 400
Feet

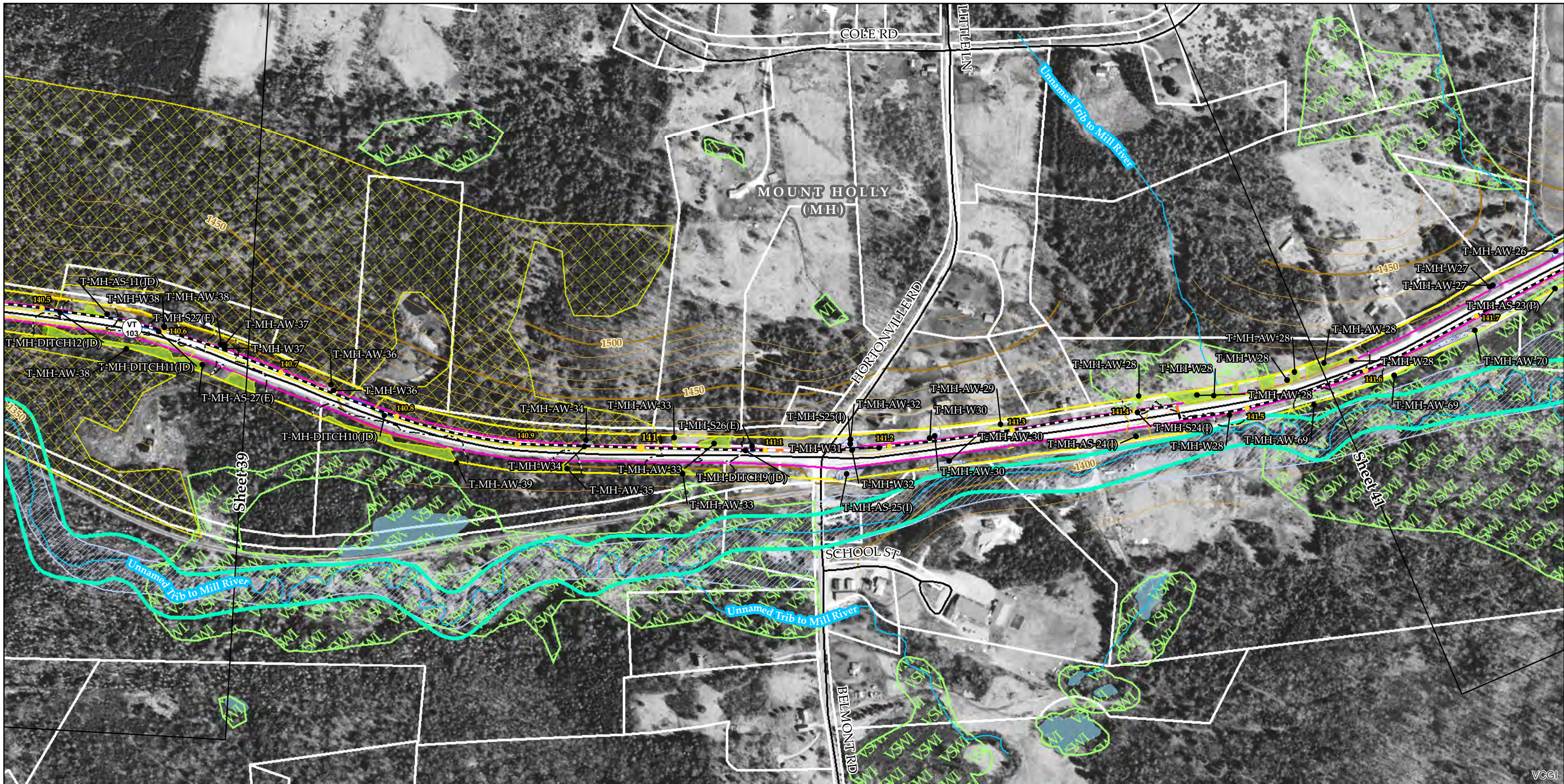

Sources: Background provided by VCGI (2007-2013); Provided by VCGI: Roads by VTrans (2012); NRCS Soils by NRCS (2008); Streams & Waterbodies by VHD (2010); VSWI Wetlands by ANR (2013); Deer Wintering Area by ANR (2013); County and Town Boundaries by VCGI (2012); Bear Crossing & Feeding Data by VT Fish & Wildlife (2001) Provided by TRC: Contours (2014); Conceptual Project Alignment (2014); VTrans ROW (2014); Parcel Boundaries (2009-2013) 100-year flood & Floodway compiled by TRC from FEMA (2014); Wetland & Stream Delineations by TRC & VHB (2014); Bat tree, Natural Community and RTE data assessments completed by Arrowwood Environmental (2014); River Corridors provided by VTDEC (2014).

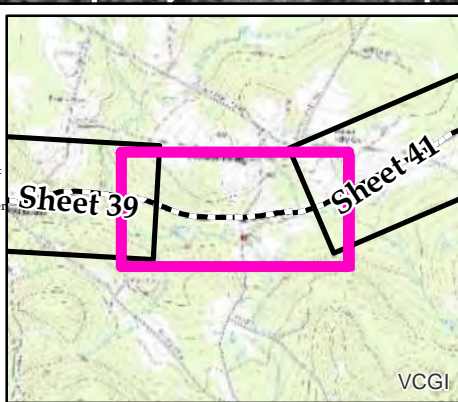

| | | | |
|--|--|--|--|
| <ul style="list-style-type: none"> NECPL Proposed Overland Alignment (TRC) Horizontal Directional Drilling (HDD) Jack and Bore Terrestrial Cable (Trenching) Project Parcel Parcel Boundary Study Area Approximate Study Area Sheet Outline | <ul style="list-style-type: none"> Proposed Class II Wetland (TRC/VHB) Proposed Class III Wetland (TRC/VHB) Proposed 50' Class II Wetland Buffer (VHB) Approximate Stream (TRC/VHB) Delineated Stream (TRC/VHB) RTE Plants (AE) Natural Resource Buffer (VHB) Potential Bat Tree (AE) Natural Community (AE) Uncommon (S3) Plants (AE) Deer Wintering Area (AE) | <ul style="list-style-type: none"> NHI Element Occurrence (VTFW) RTEs Significant Natural Community Bear Crossing (VTFW) Bear Feeding (VTFW) Deer Wintering Area (ANR) VSWI Wetland (ANR) Named VHD Stream (VCGI) Unnamed VHD Stream (VCGI) | <ul style="list-style-type: none"> Floodway (FEMA) 100 year floodplain (FEMA) River Corridor (VTDEC) Waterbody (VHD) Town Boundary (VCGI) Country Boundary (VCGI) Road (VTrans) 50 Ft. Contour 10 Ft. Contour |
|--|--|--|--|

**TDI - NECPL Project
Overland Component
Grand Isle, Rutland, &
Windsor Counties, VT
Natural Resource Map Series**

Sheet Number 40 of 51
December 2, 2014

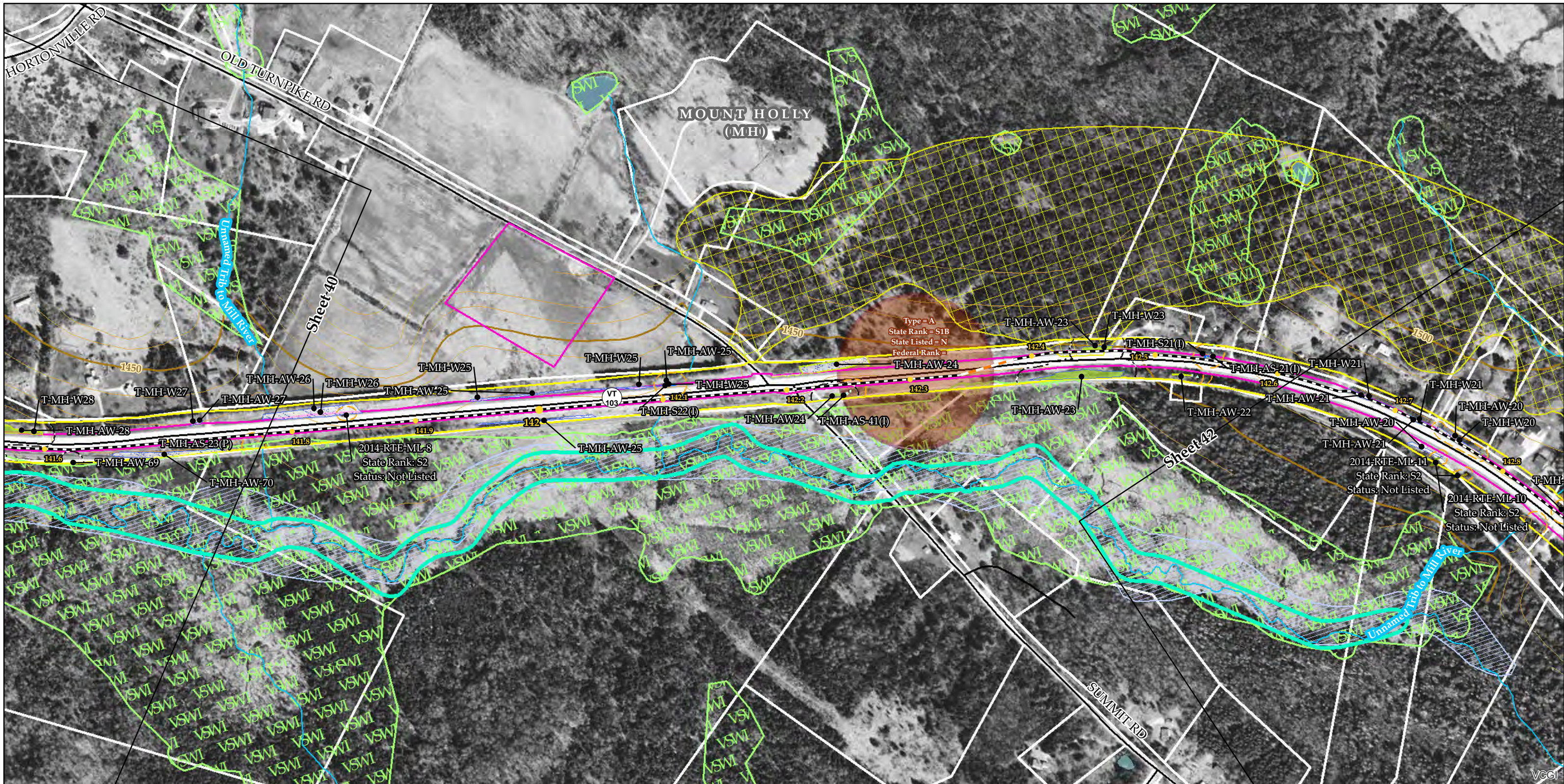

Sources: Background provided by VCGI (2007-2013); Provided by VCGI: Roads by VTrans (2012); NRCS Soils by NRCS (2008); Streams & Waterbodies by VHD (2010); VSWI Wetlands by ANR (2013); Deer Wintering Area by ANR (2013); County and Town Boundaries by VCGI (2012); Bear Crossing & Feeding Data by VT Fish & Wildlife (2001) Provided by TRC: Contours (2014); Conceptual Project Alignment (2014); VTrans ROW (2014); Parcel Boundaries (2009-2013) 100-year flood & Floodway compiled by TRC from FEMA (2014); Wetland & Stream Delineations by TRC & VHB (2014); Bat tree, Natural Community and RTE data assessments completed by Arrowwood Environmental (2014); River Corridors provided by VTDEC (2014).

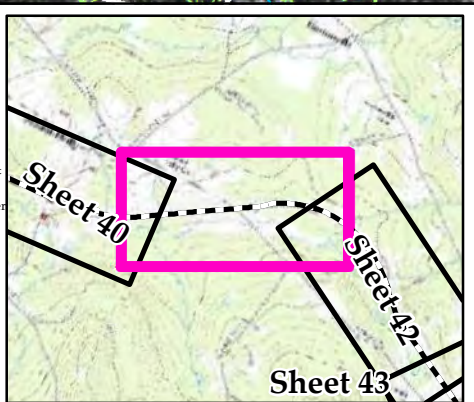

| | | | |
|--|--|--|--|
| <ul style="list-style-type: none"> NECPL Proposed Overland Alignment (TRC) Horizontal Directional Drilling (HDD) Jack and Bore Terrestrial Cable (Trenching) Project Parcel Parcel Boundary Study Area Approximate Study Area Sheet Outline | <ul style="list-style-type: none"> Proposed Class II Wetland (TRC/VHB) Proposed Class III Wetland (TRC/VHB) Proposed 50' Class II Wetland Buffer (VHB) Approximate Stream (TRC/VHB) Delineated Stream (TRC/VHB) RTE Plants (AE) Natural Resource Buffer (VHB) Potential Bat Tree (AE) Natural Community (AE) Uncommon (S3) Plants (AE) Deer Wintering Area (AE) | <ul style="list-style-type: none"> NHI Element Occurrence (VTFW) RTEs Significant Natural Community Bear Crossing (VTFW) Bear Feeding (VTFW) Deer Wintering Area (ANR) VSWI Wetland (ANR) Named VHD Stream (VCGI) Unnamed VHD Stream (VCGI) | <ul style="list-style-type: none"> Floodway (FEMA) 100 year floodplain (FEMA) River Corridor (VTDEC) Waterbody (VHD) Town Boundary (VCGI) Country Boundary (VCGI) Road (VTrans) 50 Ft. Contour 10 Ft. Contour |
|--|--|--|--|

TDI - NECPL Project Overland Component Grand Isle, Rutland, & Windsor Counties, VT Natural Resource Map Series

Sheet Number 41 of 51
December 2, 2014

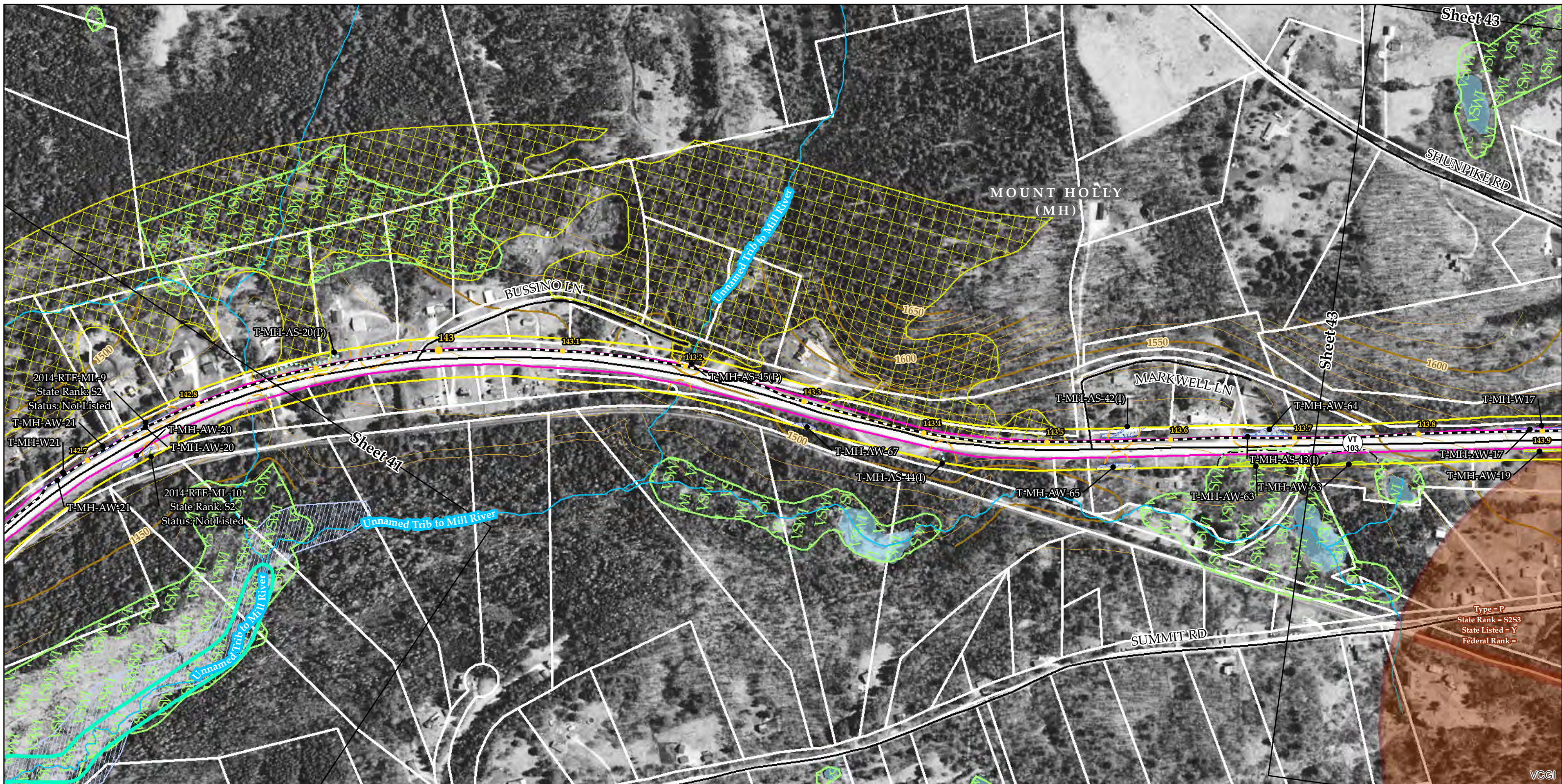

Sources: Background provided by VCGI (2007-2013); Provided by VCGI: Roads by VTrans (2012); NRCS Soils by NRCS (2008); Streams & Waterbodies by VHD (2010), VSWI Wetlands by ANR (2013), Deer Wintering Area by ANR (2013), County and Town Boundaries by VCGI (2012); Bear Crossing & Feeding Data by VT Fish & Wildlife (2001) Provided by TRC: Contours (2014), Conceptual Project Alignment (2014), VTrans ROW (2014), Parcel Boundaries (2009-2013) 100-year flood & Floodway compiled by TRC from FEMA (2014), Wetland & Stream Delineations by TRC & VHB (2014); Bat tree, Natural Community and RTE data assessments completed by Arrowwood Environmental (2014); River Corridors provided by VTDEC (2014).

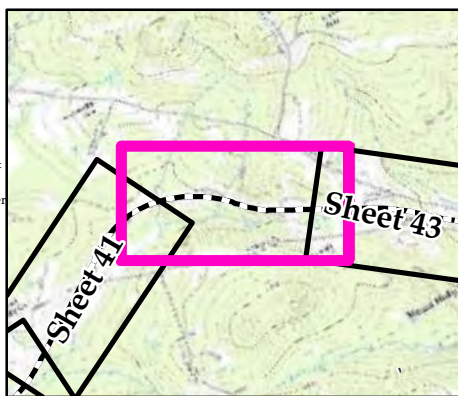

- | | | | |
|--|--|--|--|
| <ul style="list-style-type: none"> NECPL Proposed Overland Alignment (TRC) Horizontal Directional Drilling (HDD) Jack and Bore Terrestrial Cable (Trenching) Project Parcel Parcel Boundary Study Area Approximate Study Area Sheet Outline | <ul style="list-style-type: none"> Proposed Class II Wetland (TRC/VHB) Proposed Class III Wetland (TRC/VHB) Proposed 50' Class II Wetland Buffer (VHB) Approximate Stream (TRC/VHB) Delineated Stream (TRC/VHB) RTE Plants (AE) Natural Resource Buffer (VHB) Potential Bat Tree (AE) Natural Community (AE) Uncommon (S3) Plants (AE) Deer Wintering Area (AE) | <ul style="list-style-type: none"> NHI Element Occurrence (VTFW) RTEs Significant Natural Community Bear Crossing (VTFW) Bear Feeding (VTFW) Deer Wintering Area (ANR) VSWI Wetland (ANR) Named VHD Stream (VCGI) Unnamed VHD Stream (VCGI) | <ul style="list-style-type: none"> Floodway (FEMA) 100 year floodplain (FEMA) River Corridor (VTDEC) Waterbody (VHD) Town Boundary (VCGI) Country Boundary (VCGI) Road (VTrans) 50 Ft. Contour 10 Ft. Contour |
|--|--|--|--|

**TDI - NECPL Project
Overland Component
Grand Isle, Rutland, &
Windsor Counties, VT
Natural Resource Map Series**

Sheet Number 42 of 51
December 2, 2014

400 200 0 400
Feet

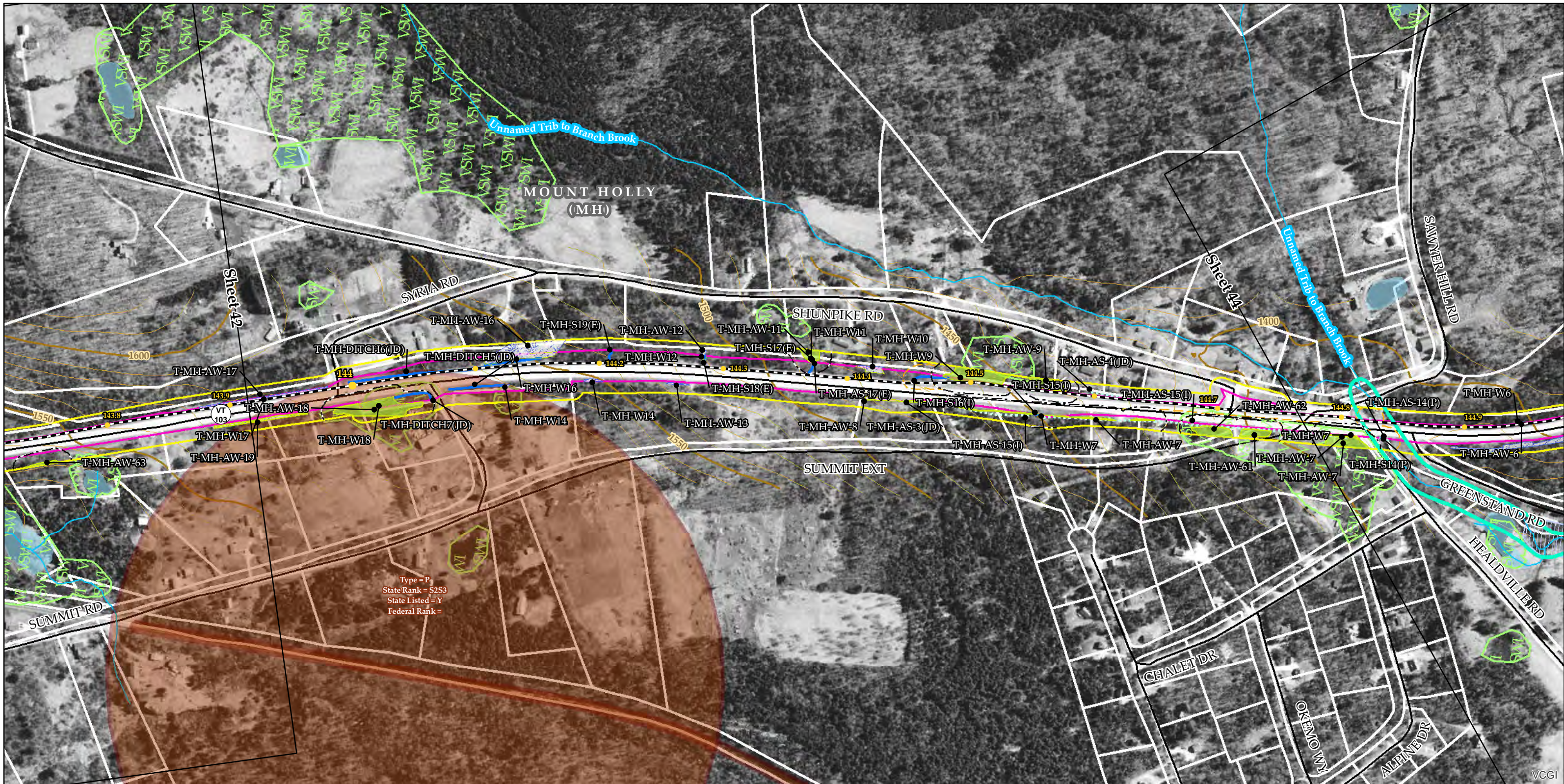

Sources: Background provided by VCGI (2007-2013); Provided by VCGI: Roads by VTrans (2012); NRCS Soils by NRCS (2008); Streams & Waterbodies by VHD (2010), VSWI Wetlands by ANR (2013), Deer Wintering Area by ANR (2013), County and Town Boundaries by VCGI (2012); Bear Crossing & Feeding Data by VT Fish & Wildlife (2001) Provided by TRC: Contours (2014), Conceptual Project Alignment (2014), VTrans ROW (2014), Parcel Boundaries (2009-2013) 100-year flood & Floodway compiled by TRC from FEMA (2014), Wetland & Stream Delineations by TRC & VHB (2014); Bat tree, Natural Community and RTE data assessments completed by Arrowwood Environmental (2014); River Corridors provided by VTDEC (2014).

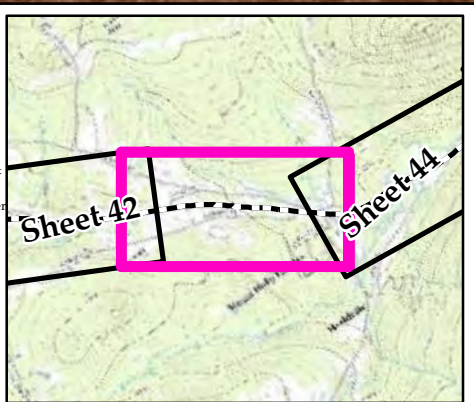

| | | | |
|--|--|--|--|
| <ul style="list-style-type: none"> NECPL Proposed Overland Alignment (TRC) Horizontal Directional Drilling (HDD) Jack and Bore Terrestrial Cable (Trenching) Project Parcel Parcel Boundary Study Area Approximate Study Area Sheet Outline | <ul style="list-style-type: none"> Proposed Class II Wetland (TRC/VHB) Proposed Class III Wetland (TRC/VHB) Proposed 50' Class II Wetland Buffer (VHB) Approximate Stream (TRC/VHB) Delineated Stream (TRC/VHB) RTE Plants (AE) Natural Resource Buffer (VHB) Potential Bat Tree (AE) Natural Community (AE) Uncommon (S3) Plants (AE) Deer Wintering Area (AE) | <ul style="list-style-type: none"> NHI Element Occurrence (VTFW) RTEs Significant Natural Community Bear Crossing (VTFW) Bear Feeding (VTFW) Deer Wintering Area (ANR) VSWI Wetland (ANR) Named VHD Stream (VCGI) Unnamed VHD Stream (VCGI) | <ul style="list-style-type: none"> Floodway (FEMA) 100 year floodplain (FEMA) River Corridor (VTDEC) Waterbody (VHD) Town Boundary (VCGI) Country Boundary (VCGI) Road (VTrans) 50 Ft. Contour 10 Ft. Contour |
|--|--|--|--|

**TDI - NECPL Project
Overland Component
Grand Isle, Rutland, &
Windsor Counties, VT
Natural Resource Map Series**

Sheet Number 43 of 51
December 2, 2014



Sources: Background provided by VCGI (2007-2013); Provided by VCGI: Roads by VTrans (2012); NRCS Soils by NRCS (2008); Streams & Waterbodies by VHD (2010), VSWI Wetlands by ANR (2013), Deer Wintering Area by ANR (2013), County and Town Boundaries by VCGI (2012); Bear Crossing & Feeding Data by VT Fish & Wildlife (2001) Provided by TRC: Contours (2014), Conceptual Project Alignment (2014), VTrans ROW (2014), Parcel Boundaries (2009-2013) 100-year flood & Floodway compiled by TRC from FEMA (2014), Wetland & Stream Delineations by TRC & VHB (2014); Bat tree, Natural Community and RTE data assessments completed by Arrowwood Environmental (2014); River Corridors provided by VTDEC (2014).

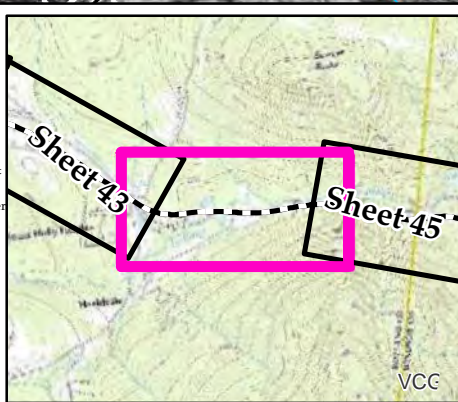

| | | | |
|--|--|--|--|
| <ul style="list-style-type: none"> NECPL Proposed Overland Alignment (TRC) Horizontal Directional Drilling (HDD) Jack and Bore Terrestrial Cable (Trenching) Project Parcel Parcel Boundary Study Area Approximate Study Area Sheet Outline | <ul style="list-style-type: none"> Proposed Class II Wetland (TRC/VHB) Proposed Class III Wetland (TRC/VHB) Proposed 50' Class II Wetland Buffer (VHB) Approximate Stream (TRC/VHB) Delineated Stream (TRC/VHB) RTE Plants (AE) Natural Resource Buffer (VHB) Potential Bat Tree (AE) Natural Community (AE) Uncommon (S3) Plants (AE) Deer Wintering Area (AE) | <ul style="list-style-type: none"> NHI Element Occurrence (VTFW) RTEs Significant Natural Community Bear Crossing (VTFW) Bear Feeding (VTFW) Deer Wintering Area (ANR) VSWI Wetland (ANR) Named VHD Stream (VCGI) Unnamed VHD Stream (VCGI) | <ul style="list-style-type: none"> Floodway (FEMA) 100 year floodplain (FEMA) River Corridor (VTDEC) Waterbody (VHD) Town Boundary (VCGI) Country Boundary (VCGI) Road (VTrans) 50 Ft. Contour 10 Ft. Contour |
|--|--|--|--|

**TDI - NECPL Project
Overland Component
Grand Isle, Rutland, &
Windsor Counties, VT
Natural Resource Map Series**

Sheet Number 44 of 51
December 2, 2014

400 200 0 400
Feet

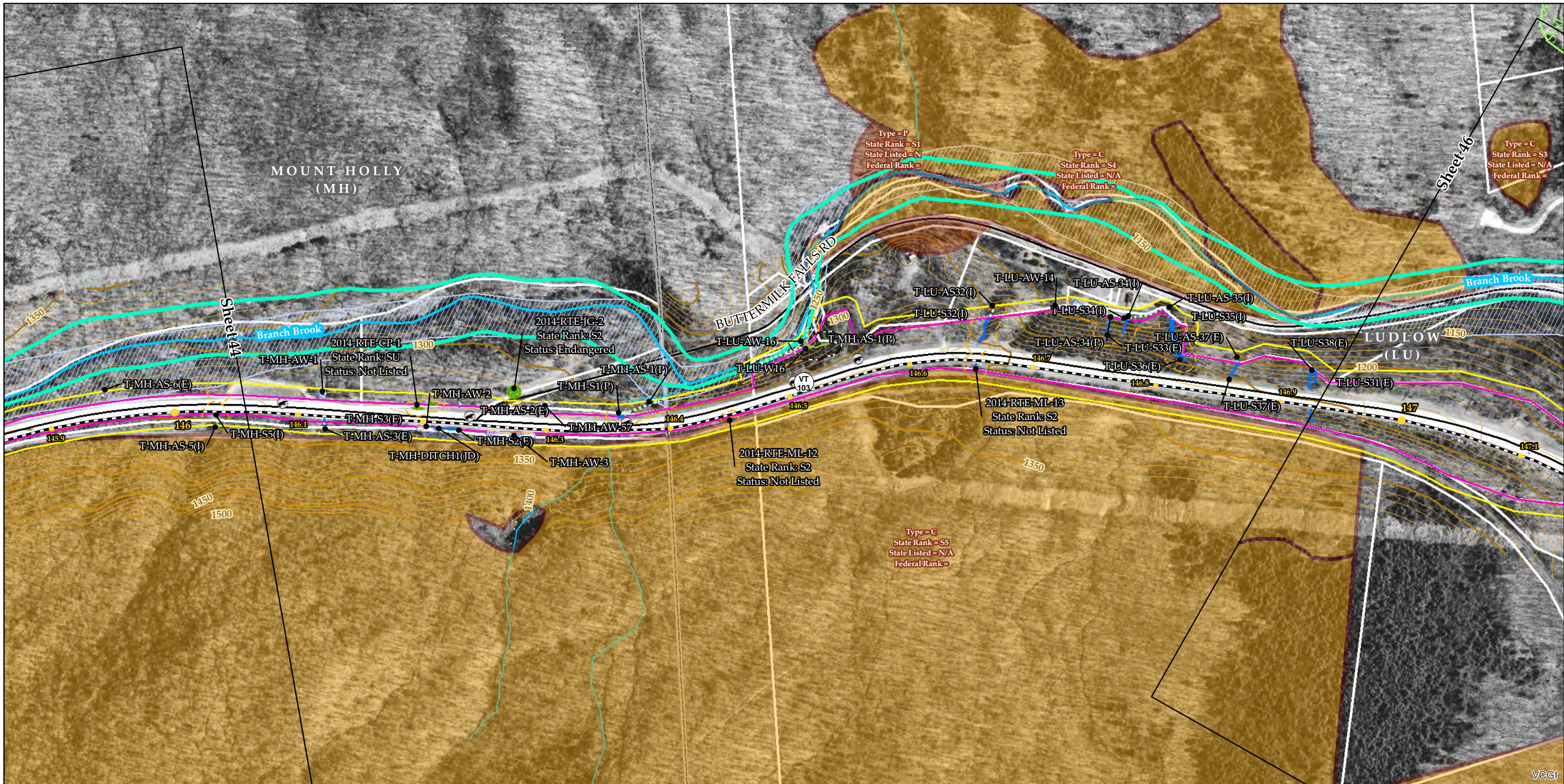

Sources: Background provided by VCGI (2007-2013); Provided by VCGI: Roads by VTrans (2012); NRCS Soils by NRCS (2008); Streams & Waterbodies by VHD (2010), VSWI Wetlands by ANR (2013), Deer Wintering Area by ANR (2013), County and Town Boundaries by VCGI (2012); Bear Crossing & Feeding Data by VT Fish & Wildlife (2001) Provided by TRC: Contours (2014), Conceptual Project Alignment (2014), VTrans ROW (2014), Parcel Boundaries (2009-2013) 100-year flood & Floodway compiled by TRC from FEMA (2014), Wetland & Stream Delineations by TRC & VHB (2014); Bat tree, Natural Community and RTE data assessments completed by Arrowwood Environmental (2014); River Corridors provided by VTDEC (2014).

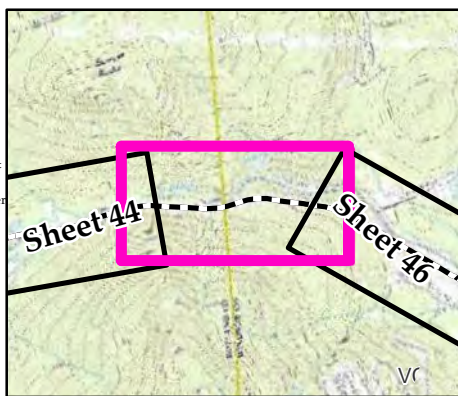

| | | | |
|--|--|--|--|
| <ul style="list-style-type: none"> NECPL Proposed Overland Alignment (TRC) Horizontal Directional Drilling (HDD) Jack and Bore Terrestrial Cable (Trenching) Project Parcel Parcel Boundary Study Area Approximate Study Area Sheet Outline | <ul style="list-style-type: none"> Proposed Class II Wetland (TRC/VHB) Proposed Class III Wetland (TRC/VHB) Proposed 50' Class II Wetland Buffer (VHB) Approximate Stream (TRC/VHB) Delineated Stream (TRC/VHB) RTE Plants (AE) Natural Resource Buffer (VHB) Potential Bat Tree (AE) Natural Community (AE) Uncommon (S3) Plants (AE) Deer Wintering Area (AE) | <ul style="list-style-type: none"> NHI Element Occurrence (VTFW) RTEs Significant Natural Community Bear Crossing (VTFW) Bear Feeding (VTFW) Deer Wintering Area (ANR) VSWI Wetland (ANR) Named VHD Stream (VCGI) Unnamed VHD Stream (VCGI) | <ul style="list-style-type: none"> Floodway (FEMA) 100 year floodplain (FEMA) River Corridor (VTDEC) Waterbody (VHD) Town Boundary (VCGI) Country Boundary (VCGI) Road (VTrans) 50 Ft. Contour 10 Ft. Contour |
|--|--|--|--|

**TDI - NECPL Project
Overland Component
Grand Isle, Rutland, &
Windsor Counties, VT
Natural Resource Map Series**

Sheet Number 45 of 51
December 2, 2014

400 200 0 400
Feet

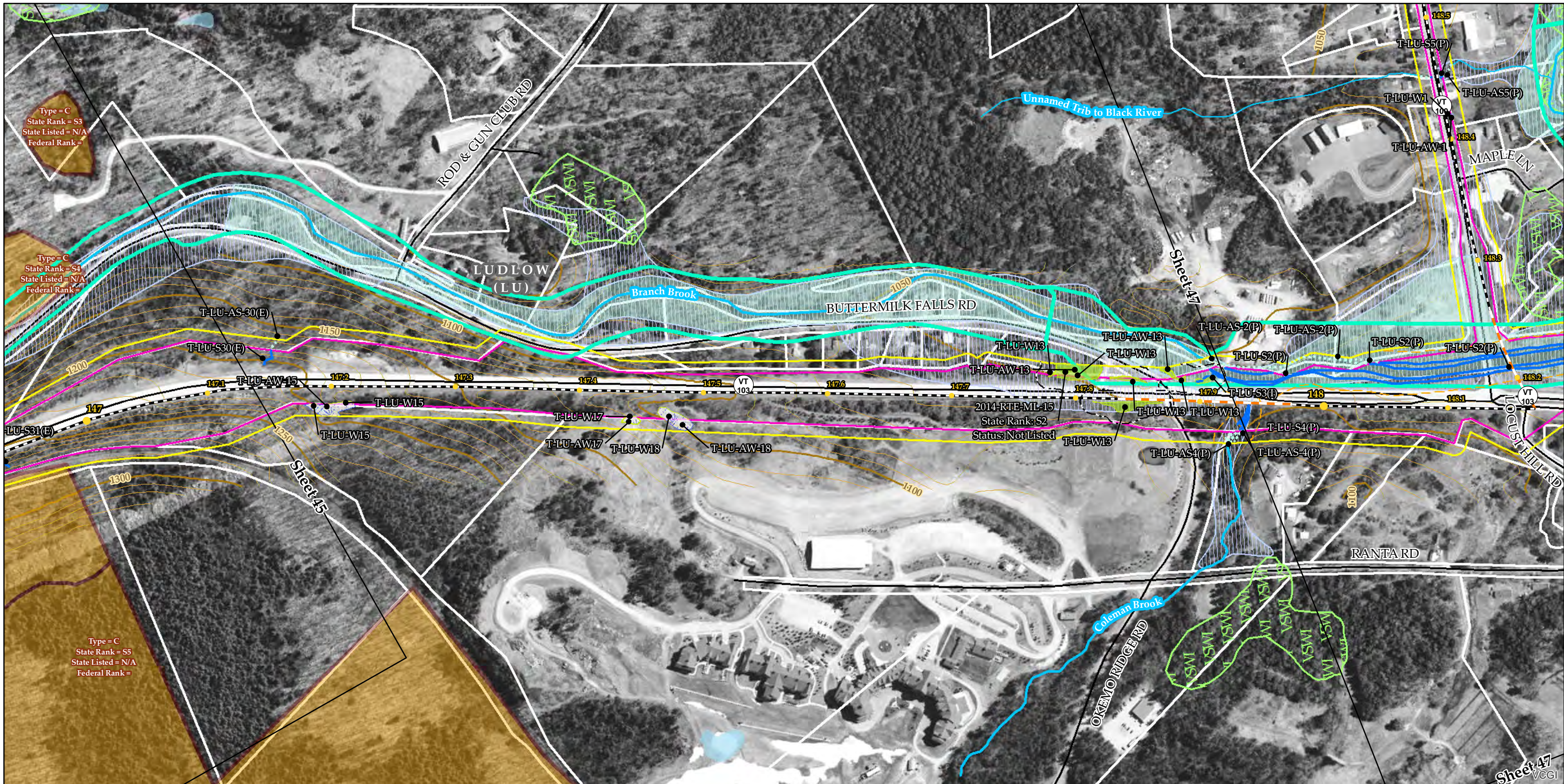

Sources: Background provided by VCGI (2007-2013); Provided by VCGI: Roads by VTrans (2012); NRCS Soils by NRCS (2008); Streams & Waterbodies by VHD (2010), VSWI Wetlands by ANR (2013), Deer Wintering Area by ANR (2013), County and Town Boundaries by VCGI (2012); Bear Crossing & Feeding Data by VT Fish & Wildlife (2001) Provided by TRC: Contours (2014), Conceptual Project Alignment (2014), VTrans ROW (2014), Parcel Boundaries (2009-2013) 100-year flood & Floodway compiled by TRC from FEMA (2014), Wetland & Stream Delineations by TRC & VHB (2014); Bat tree, Natural Community and RTE data assessments completed by Arrowwood Environmental (2014); River Corridors provided by VTDEC (2014).

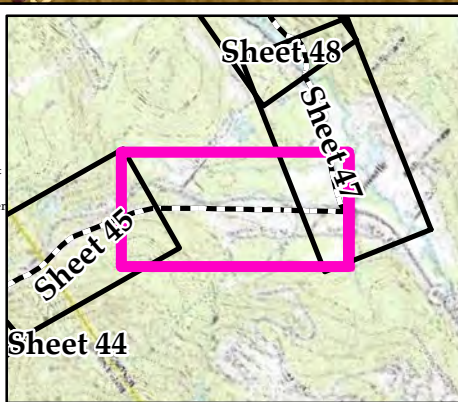

| | | | |
|--|--|--|--|
| <ul style="list-style-type: none"> NECPL Proposed Overland Alignment (TRC) Horizontal Directional Drilling (HDD) Jack and Bore Terrestrial Cable (Trenching) Project Parcel Parcel Boundary Study Area Approximate Study Area Sheet Outline | <ul style="list-style-type: none"> Proposed Class II Wetland (TRC/VHB) Proposed Class III Wetland (TRC/VHB) Proposed 50' Class II Wetland Buffer (VHB) Approximate Stream (TRC/VHB) Delineated Stream (TRC/VHB) RTE Plants (AE) Natural Resource Buffer (VHB) Potential Bat Tree (AE) Natural Community (AE) Uncommon (S3) Plants (AE) Deer Wintering Area (AE) | <ul style="list-style-type: none"> NHI Element Occurrence (VTFW) RTEs Significant Natural Community Bear Crossing (VTFW) Bear Feeding (VTFW) Deer Wintering Area (ANR) VSWI Wetland (ANR) Named VHD Stream (VCGI) Unnamed VHD Stream (VCGI) | <ul style="list-style-type: none"> Floodway (FEMA) 100 year floodplain (FEMA) River Corridor (VTDEC) Waterbody (VHD) Town Boundary (VCGI) Country Boundary (VCGI) Road (VTrans) 50 Ft. Contour 10 Ft. Contour |
|--|--|--|--|

**TDI - NECPL Project
Overland Component
Grand Isle, Rutland, &
Windsor Counties, VT
Natural Resource Map Series**

Sheet Number 46 of 51
December 2, 2014

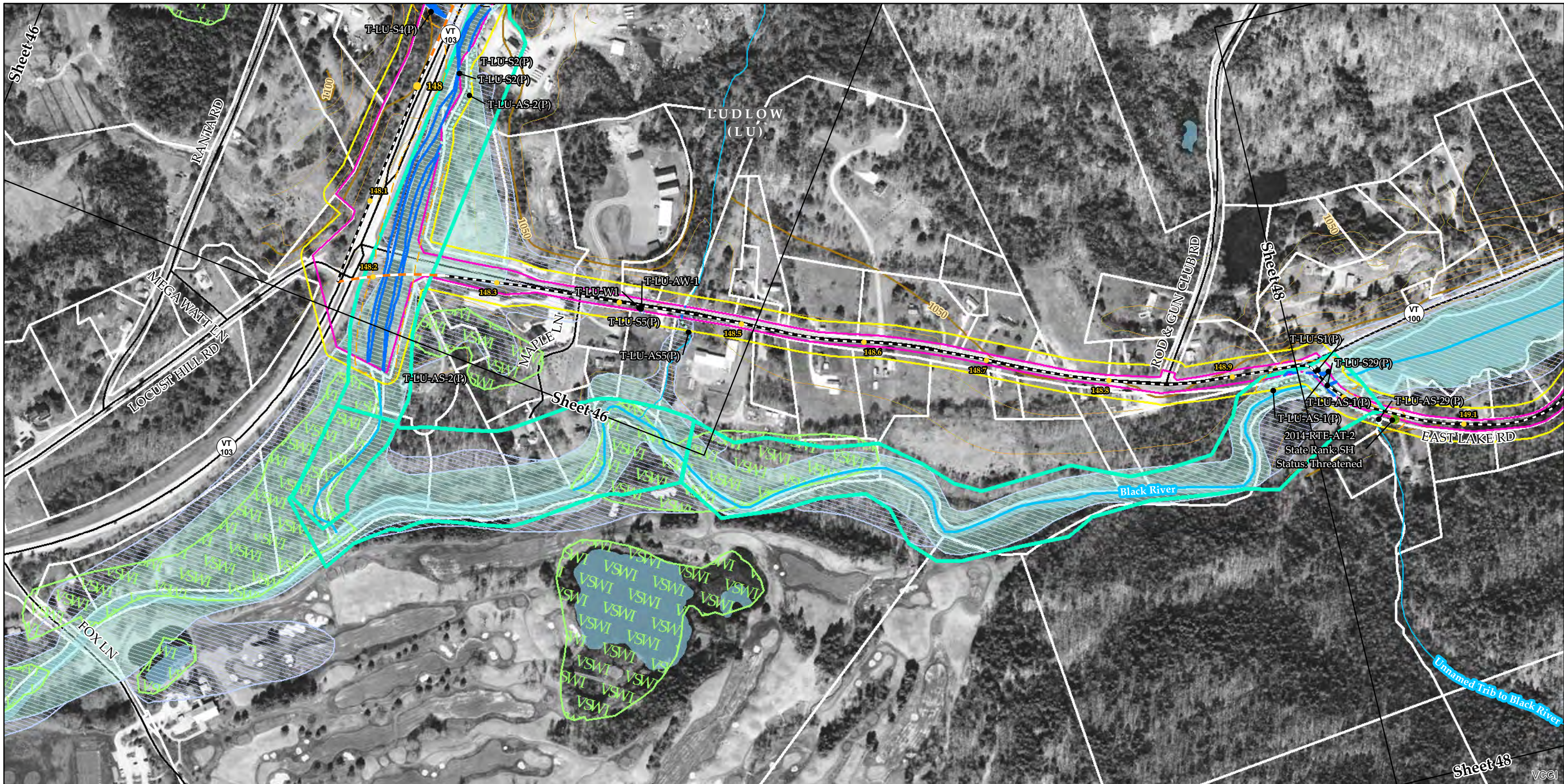

Sources: Background provided by VCGI (2007-2013); Provided by VCGI: Roads by VTrans (2012); NRCS Soils by NRCS (2008); Streams & Waterbodies by VHD (2010); VSWI Wetlands by ANR (2013); Deer Wintering Area by ANR (2013); County and Town Boundaries by VCGI (2012); Bear Crossing & Feeding Data by VT Fish & Wildlife (2001) Provided by TRC: Contours (2014), Conceptual Project Alignment (2014), VTrans ROW (2014), Parcel Boundaries (2009-2013) 100-year flood & Floodway compiled by TRC from FEMA (2014), Wetland & Stream Delineations by TRC & VHB (2014); Bat tree, Natural Community and RTE data assessments completed by Arrowwood Environmental (2014); River Corridors provided by VTDEC (2014).

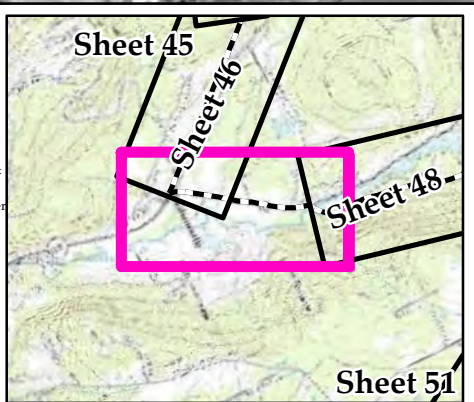

| | | | |
|--|--|--|--|
| <ul style="list-style-type: none"> NECPL Proposed Overland Alignment (TRC) Horizontal Directional Drilling (HDD) Jack and Bore Terrestrial Cable (Trenching) Project Parcel Parcel Boundary Study Area Approximate Study Area Sheet Outline | <ul style="list-style-type: none"> Proposed Class II Wetland (TRC/VHB) Proposed Class III Wetland (TRC/VHB) Proposed 50' Class II Wetland Buffer (VHB) Approximate Stream (TRC/VHB) Delineated Stream (TRC/VHB) RTE Plants (AE) Natural Resource Buffer (VHB) Potential Bat Tree (AE) Natural Community (AE) Uncommon (S3) Plants (AE) Deer Wintering Area (AE) | <ul style="list-style-type: none"> NHI Element Occurrence (VTFW) RTEs Significant Natural Community Bear Crossing (VTFW) Bear Feeding (VTFW) Deer Wintering Area (ANR) VSWI Wetland (ANR) Named VHD Stream (VCGI) Unnamed VHD Stream (VCGI) | <ul style="list-style-type: none"> Floodway (FEMA) 100 year floodplain (FEMA) River Corridor (VTDEC) Waterbody (VHD) Town Boundary (VCGI) Country Boundary (VCGI) Road (VTrans) 50 Ft. Contour 10 Ft. Contour |
|--|--|--|--|

TDI - NECPL Project Overland Component Grand Isle, Rutland, & Windsor Counties, VT Natural Resource Map Series

Sheet Number 47 of 51
December 2, 2014

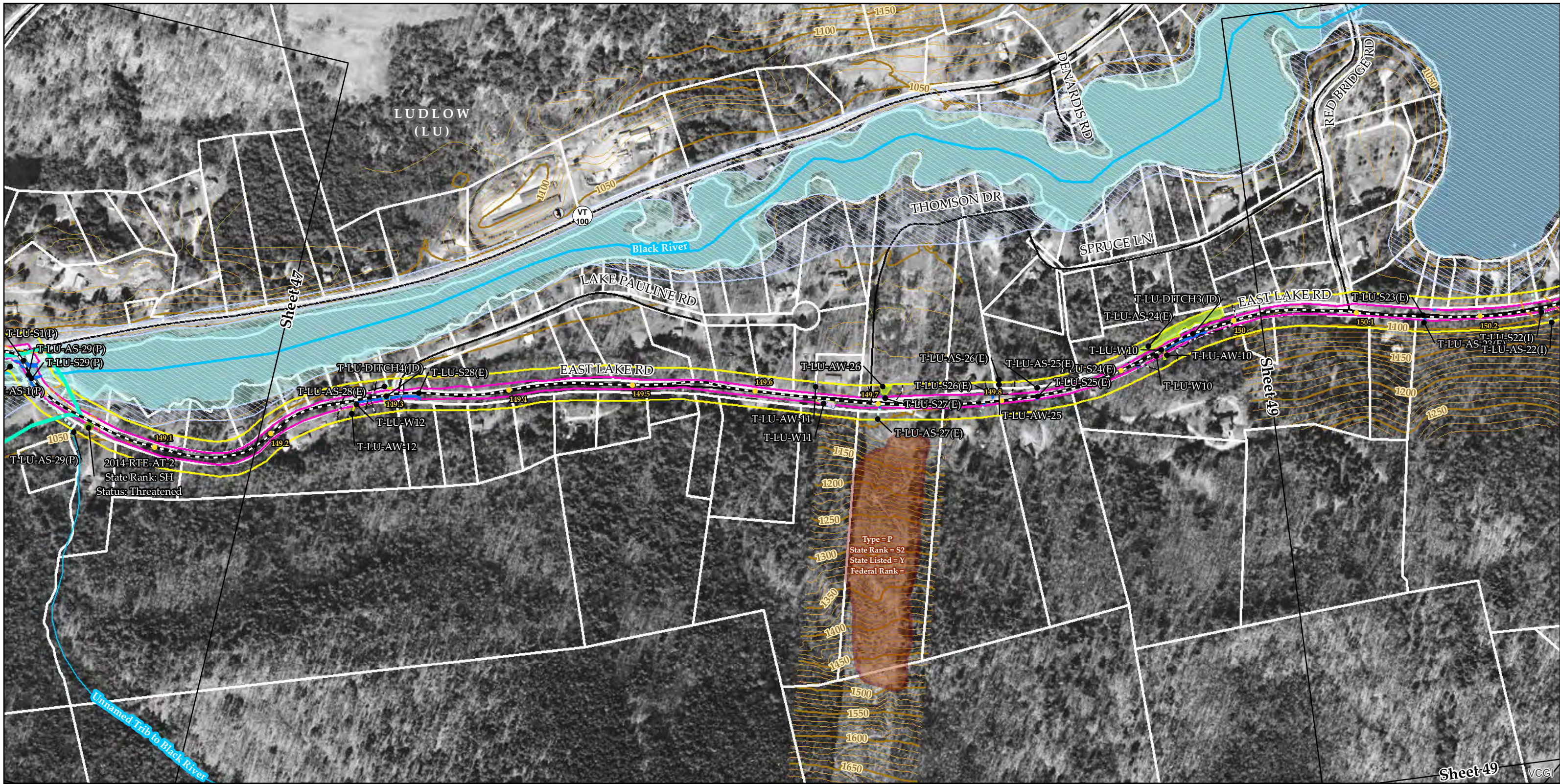

Sources: Background provided by VCGI (2007-2013); Provided by VCGI: Roads by VTrans (2012); NRCS Soils by NRCS (2008); Streams & Waterbodies by VHD (2010); VSWI Wetlands by ANR (2013); Deer Wintering Area by ANR (2013); County and Town Boundaries by VCGI (2012); Bear Crossing & Feeding Data by VT Fish & Wildlife (2001) Provided by TRC: Contours (2014); Conceptual Project Alignment (2014); VTrans ROW (2014); Parcel Boundaries (2009-2013) 100-year flood & Floodway compiled by TRC from FEMA (2014); Wetland & Stream Delineations by TRC & VHB (2014); Bat tree, Natural Community and RTE data assessments completed by Arrowwood Environmental (2014); River Corridors provided by VTDEC (2014).

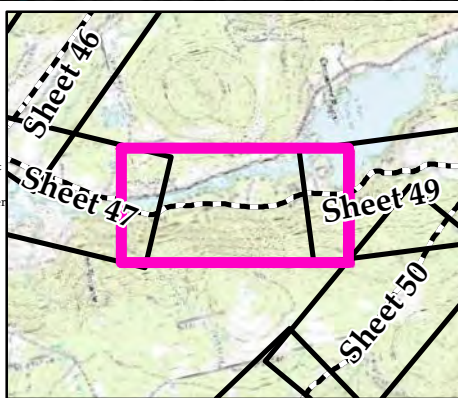

| | | | |
|--|--|--|--|
| <ul style="list-style-type: none"> NECPL Proposed Overland Alignment (TRC) Horizontal Directional Drilling (HDD) Jack and Bore Terrestrial Cable (Trenching) Project Parcel Parcel Boundary Study Area Approximate Study Area Sheet Outline | <ul style="list-style-type: none"> Proposed Class II Wetland (TRC/VHB) Proposed Class III Wetland (TRC/VHB) Proposed 50' Class II Wetland Buffer (VHB) Approximate Stream (TRC/VHB) Delineated Stream (TRC/VHB) RTE Plants (AE) Natural Resource Buffer (VHB) Potential Bat Tree (AE) Natural Community (AE) Uncommon (S3) Plants (AE) Deer Wintering Area (AE) | <ul style="list-style-type: none"> NHI Element Occurrence (VTFW) RTEs Significant Natural Community Bear Crossing (VTFW) Bear Feeding (VTFW) Deer Wintering Area (ANR) VSWI Wetland (ANR) Named VHD Stream (VCGI) Unnamed VHD Stream (VCGI) | <ul style="list-style-type: none"> Floodway (FEMA) 100 year floodplain (FEMA) River Corridor (VTDEC) Waterbody (VHD) Town Boundary (VCGI) Country Boundary (VCGI) Road (VTrans) 50 Ft. Contour 10 Ft. Contour |
|--|--|--|--|

**TDI - NECPL Project
Overland Component
Grand Isle, Rutland, &
Windsor Counties, VT
Natural Resource Map Series**

Sheet Number 48 of 51
December 2, 2014

400 200 0 400
Feet

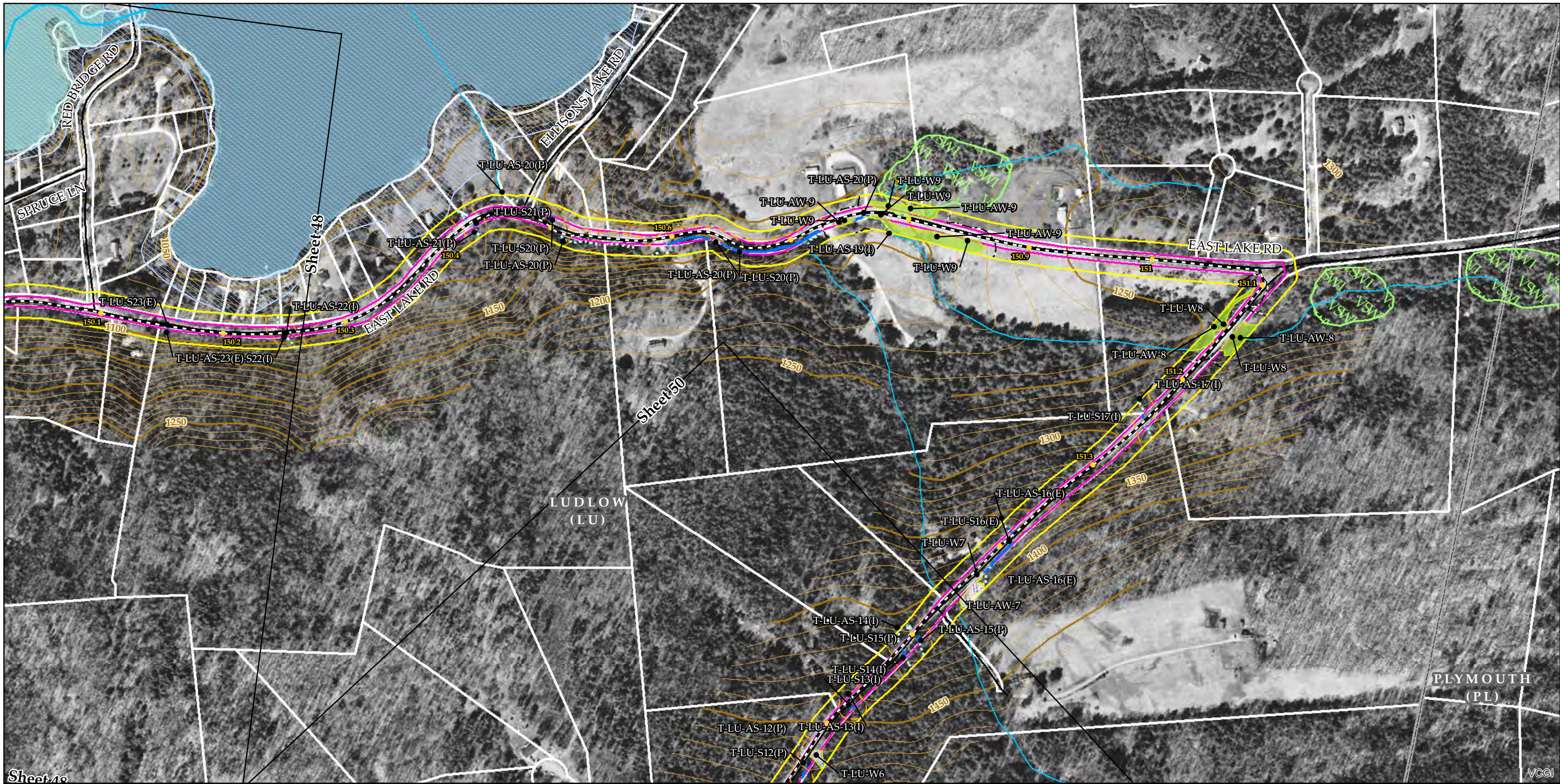

Sources: Background provided by VCGI (2007-2013); Provided by VCGI: Roads by VTrans (2012); NRCS Soils by NRCS (2008); Streams & Waterbodies by VHD (2010); VSWI Wetlands by ANR (2013); Deer Wintering Area by ANR (2013); County and Town Boundaries by VCGI (2012); Bear Crossing & Feeding Data by VT Fish & Wildlife (2001) Provided by TRC: Contours (2014), Conceptual Project Alignment (2014), VTrans ROW (2014), Parcel Boundaries (2009-2013) 100-year flood & Floodway compiled by TRC from FEMA (2014), Wetland & Stream Delineations by TRC & VHB (2014); Bat tree, Natural Community and RTE data assessments completed by Arrowwood Environmental (2014); River Corridors provided by VTDEC (2014).

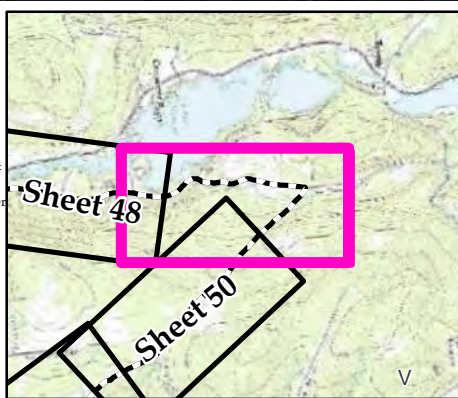

| | | | |
|--|--|--|--|
| <ul style="list-style-type: none"> NECPL Proposed Overland Alignment (TRC) Horizontal Directional Drilling (HDD) Jack and Bore Terrestrial Cable (Trenching) Project Parcel Parcel Boundary Study Area Approximate Study Area Sheet Outline | <ul style="list-style-type: none"> Proposed Class II Wetland (TRC/VHB) Proposed Class III Wetland (TRC/VHB) Proposed 50' Class II Wetland Buffer (VHB) Approximate Stream (TRC/VHB) Delineated Stream (TRC/VHB) RTE Plants (AE) Natural Resource Buffer (VHB) Potential Bat Tree (AE) Natural Community (AE) Uncommon (S3) Plants (AE) Deer Wintering Area (AE) | <ul style="list-style-type: none"> NHI Element Occurrence (VTFW) RTEs Significant Natural Community Bear Crossing (VTFW) Bear Feeding (VTFW) Deer Wintering Area (ANR) VSWI Wetland (ANR) Named VHD Stream (VCGI) Unnamed VHD Stream (VCGI) | <ul style="list-style-type: none"> Floodway (FEMA) 100 year floodplain (FEMA) River Corridor (VTDEC) Waterbody (VHD) Town Boundary (VCGI) Country Boundary (VCGI) Road (VTrans) 50 Ft. Contour 10 Ft. Contour |
|--|--|--|--|

**TDI - NECPL Project
Overland Component
Grand Isle, Rutland, &
Windsor Counties, VT
Natural Resource Map Series**

Sheet Number 49 of 51
December 2, 2014

400 200 0 400 Feet

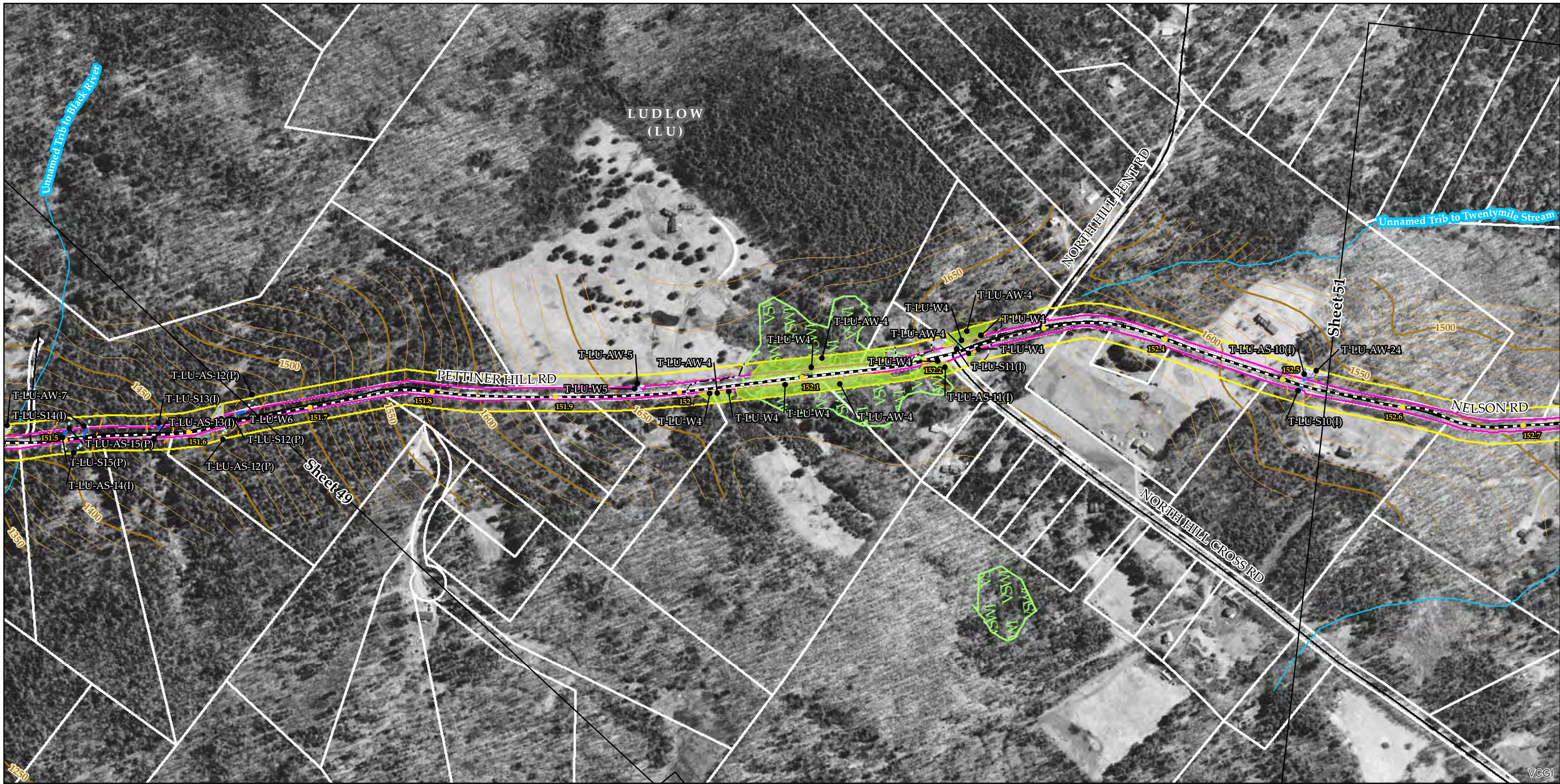

Sources: Background provided by VCGI (2007-2013); Provided by VCGI: Roads by VTrans (2012); NRCS Soils by NRCS (2008); Streams & Waterbodies by VHD (2010); VSWI Wetlands by ANR (2013); Deer Wintering Area by ANR (2013); County and Town Boundaries by VCGI (2012); Bear Crossing & Feeding Data by VT Fish & Wildlife (2001) Provided by TRC: Contours (2014); Conceptual Project Alignment (2014); VTrans ROW (2014); Parcel Boundaries (2009-2013) 100-year flood & Floodway compiled by TRC from FEMA (2014); Wetland & Stream Delineations by TRC & VHB (2014); Bat tree, Natural Community and RTE data assessments completed by Arrowwood Environmental (2014); River Corridors provided by VTDEC (2014).

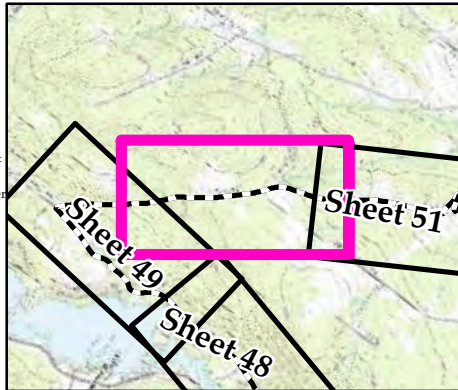

| | | | |
|--|--|--|--|
| <ul style="list-style-type: none"> NECPL Proposed Overland Alignment (TRC) Horizontal Directional Drilling (HDD) Jack and Bore Terrestrial Cable (Trenching) Project Parcel Parcel Boundary Study Area Approximate Study Area Sheet Outline | <ul style="list-style-type: none"> Proposed Class II Wetland (TRC/VHB) Proposed Class III Wetland (TRC/VHB) Proposed 50' Class II Wetland Buffer (VHB) Approximate Stream (TRC/VHB) Delineated Stream (TRC/VHB) RTE Plants (AE) Natural Resource Buffer (VHB) Potential Bat Tree (AE) Natural Community (AE) Uncommon (S3) Plants (AE) Deer Wintering Area (AE) | <ul style="list-style-type: none"> NHI Element Occurrence (VTFW) RTEs Significant Natural Community Bear Crossing (VTFW) Bear Feeding (VTFW) Deer Wintering Area (ANR) VSWI Wetland (ANR) Named VHD Stream (VCGI) Unnamed VHD Stream (VCGI) | <ul style="list-style-type: none"> Floodway (FEMA) 100 year floodplain (FEMA) River Corridor (VTDEC) Waterbody (VHD) Town Boundary (VCGI) Country Boundary (VCGI) Road (VTrans) 50 Ft. Contour 10 Ft. Contour |
|--|--|--|--|

**TDI - NECPL Project
Overland Component
Grand Isle, Rutland, &
Windsor Counties, VT
Natural Resource Map Series**

Sheet Number 50 of 51
December 2, 2014

400 200 0 400
Feet

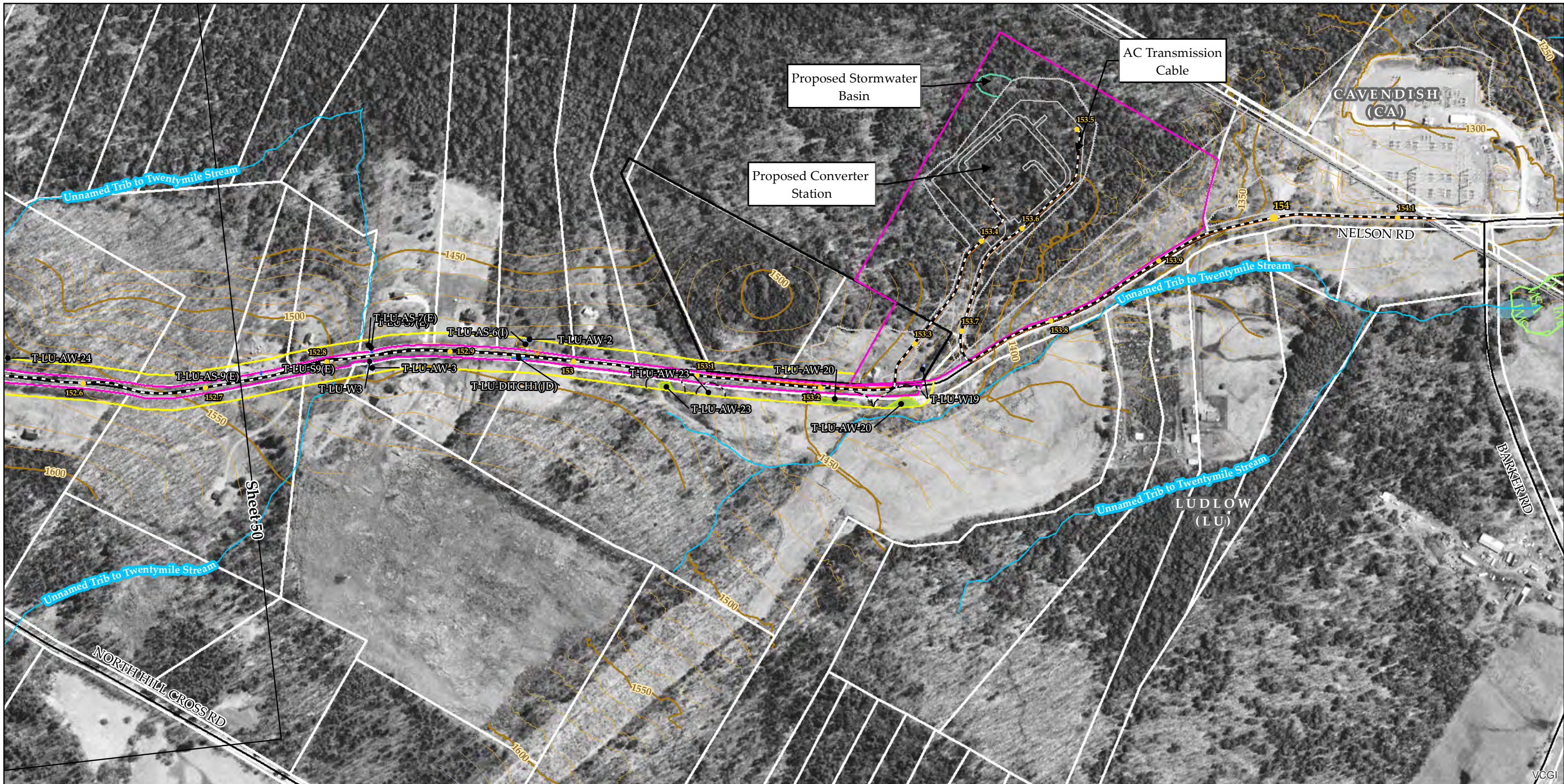

Sources: Background provided by VCGI (2007-2013); Provided by VCGI: Roads by VTrans (2012); NRCS Soils by NRCS (2008); Streams & Waterbodies by VHD (2010), VSWI Wetlands by ANR (2013), Deer Wintering Area by ANR (2013), County and Town Boundaries by VCGI (2012); Bear Crossing & Feeding Data by VT Fish & Wildlife (2001) Provided by TRC: Contours (2014), Conceptual Project Alignment (2014), VTrans ROW (2014), Parcel Boundaries (2009-2013) 100-year flood & Floodway compiled by TRC from FEMA (2014), Wetland & Stream Delineations by TRC & VHB (2014); Bat tree, Natural Community and RTE data assessments completed by Arrowwood Environmental (2014); River Corridors provided by VTDEC (2014).

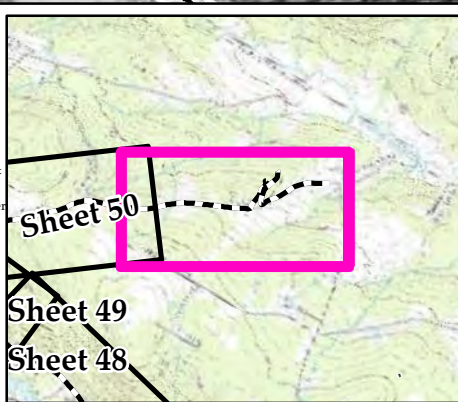

| | | | |
|--|--|--|--|
| <ul style="list-style-type: none"> NECPL Proposed Overland Alignment (TRC) Horizontal Directional Drilling (HDD) Jack and Bore Terrestrial Cable (Trenching) Project Parcel Parcel Boundary Study Area Approximate Study Area Sheet Outline | <ul style="list-style-type: none"> Proposed Class II Wetland (TRC/VHB) Proposed Class III Wetland (TRC/VHB) Proposed 50' Class II Wetland Buffer (VHB) Approximate Stream (TRC/VHB) Delineated Stream (TRC/VHB) RTE Plants (AE) Natural Resource Buffer (VHB) Potential Bat Tree (AE) Natural Community (AE) Uncommon (S3) Plants (AE) Deer Wintering Area (AE) | <ul style="list-style-type: none"> NHI Element Occurrence (VTFW) RTEs Significant Natural Community Bear Crossing (VTFW) Bear Feeding (VTFW) Deer Wintering Area (ANR) VSWI Wetland (ANR) Named VHD Stream (VCGI) Unnamed VHD Stream (VCGI) | <ul style="list-style-type: none"> Floodway (FEMA) 100 year floodplain (FEMA) River Corridor (VTDEC) Waterbody (VHD) Town Boundary (VCGI) Country Boundary (VCGI) Road (VTrans) 50 Ft. Contour 10 Ft. Contour |
|--|--|--|--|

**TDI - NECPL Project
Overland Component
Grand Isle, Rutland, &
Windsor Counties, VT
Natural Resource Map Series**

Sheet Number 51 of 51
December 2, 2014

400 200 0 400
Feet